

Cervical Screening Programme

England

2005-06

KEY FACTS

At 10th August 2006:

- Over the last ten years the percentage of eligible women who have been screened at least once in the previous 5 years has been declining slightly to 79.5% in 2006 compared with 80.3% last year and 82% in 1996.
- Coverage was 80% or higher in 194 of the 303 Primary Care Organisations (PCOs). A drop compared to last year when 207 PCOs reached this level.

2005-06

- 3.6 million women (all ages) were screened, the majority after a formal invitation from the screening programme, a similar amount to 2004/05.
- While numbers of women invited (25-64) has dropped from 4.15 to 4.06 million in the last year, a decrease of 2.2%, the numbers of women screened has risen from 3.28 to 3.36 million, an increase of 2.4%.
- Laboratories examined just under 4.0 million samples (for women of all ages), about 1% fewer than in 2004-05.
- The percentage of inadequate samples has fallen from just over 9% over the last few years, to the lowest figure recorded: 7.2%, the main reason is likely to be the introduction of Liquid Based Cytology (LBC) as a method of taking samples.
- The percentage of women notified of their results within 6 weeks was 56%: similar to last year (57%). However the percentage of women notified within 4 weeks increased to 32% compared to 29% last year.
- Whilst the percentage of laboratory tests reported within 4 weeks has fallen from 61% in 2004-05 to 58% in 2005-06, the percentage reported, within 2 weeks has risen (from 29% to 31%).
- The percentage of women offered their first appointment for colposcopy within 4 weeks of referral remains unchanged from the previous year at 43%. For moderate or worse categories, 71% were referred within 4 weeks compared with 68% in 2004-05.

CONTENTS

Introduction	1
Analysis and Commentary – Call and Recall Programme	2
Analysis and Commentary – Cervical Cytology	5
Analysis and Commentary – Colposcopy	7
Definitions	9
Editorial Notes	10
Further Information	11
Index to tables	
Tables	

INTRODUCTION

1.1 Information on the Cervical Screening Programme has been collected since 1988-89 on the following Information Centre (previously Department of Health) returns:

- KC53 – information from the call and re-call system, collected from all Primary Care Organisations.
- KC61 – information on screening samples examined by pathology labs, collected from laboratories carrying out cervical cytology.
- KC65 – information on referrals to colposcopy and subsequent treatment and outcome, collected from clinics/trusts providing colposcopy services.

1.2 KC53 returns were received in respect of all 303 Primary Care Organisations (PCOs). KC61 returns were received from 134 laboratories known to carry out cervical cytology. KC65 returns were received from 229 clinics/trusts providing colposcopy services. In some instances, smaller clinics have included their data in the main hospital return.

1.3 National policy for the screening programme is that eligible women should be screened every 3 or 5 years (this varies according to age, women aged 25-49 are screened every 3 years, those aged 50-64 every 5 years). Since 2003, women aged 25 to 64 have been eligible for routine screening, with routine invitations to begin at age 25. In this bulletin, the target group of 25-64 has been used wherever possible.

1.4 In presenting laboratory statistics, data about samples from GP and NHS Community Clinics have been used in most tables in preference to data about samples from all sources, so as to reflect

more closely the results from screening programme tests.

Figure 1 Cervical screening: Coverage of target age group (25-64), England at 31 March, 1996 to 2006¹

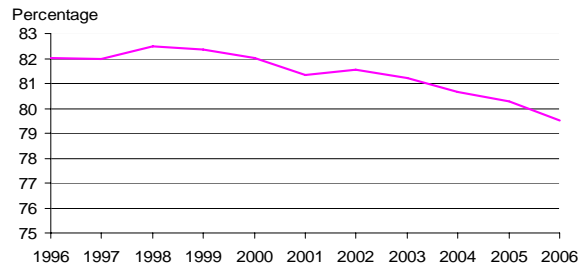

1. As at 10 August 2006

Source: KC53 The Information Centre

© Data prior to 2005, re-used with the permission of the Department of Health.

1.5 Data issues

This publication is usually published in October but this year it has been delayed due to technical issues with the NHAIS (Exeter) system in some parts of the country affecting coverage and time since last adequate tests data from the KC53 return.

In 2005 a ceasing audit was carried out to ensure that no women were inappropriately ceased from the programme. Some of the amendments made in this exercise resulted in the dates that women were ceased from the screening programme being reset to the date of the amendment and not the actual date ceased. To ensure accuracy of coverage/time since last adequate test, a software patch was applied and a re-run of the data was carried out based on August (run in November), resulting in a delay to the publication.

Consequently coverage and time since last test data for 2006 is based on August, rather than March as in previous years. All other data covers the year April 2005 to March 2006.

2 ANALYSIS AND COMMENTARY - CALL AND RECALL PROGRAMME

2.1 Coverage

(Tables 1, 2, 3, 3a, 11, 12 and 13)

2.1.1 About 79.5% of eligible women, aged 25-64 at 10th August 2006 were recorded as being less than 5 years since their last adequate test result. Coverage has been falling slightly over the last ten years and this is the first year it has dropped below 80% since the early 1990s. However figures prior to 1995 are not directly comparable, being based on a period since last test of 5.5 years and not adjusted to exclude women with recall ceased for non-clinical reasons (Figure 1).

2.1.2 The falling coverage is mainly evident in the lower age groups, with the 50-64 age groups showing very little change over the last few years. (Figure 2).

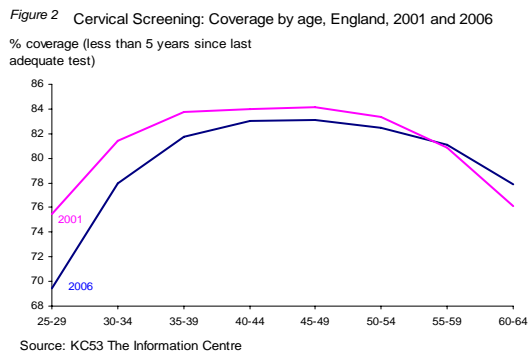

2.1.3 Coverage of the target age group 25-64 in 2005-06 varied considerably between Strategic Health Authorities, with 6 achieving over 80% and 4 below (of which 3 were between 79.4% and 79.9%) The highest reported coverage was in the East Midlands at 83.1%, the lowest was London at 74.2%. The percentage difference in coverage from 2004-05, fell slightly in each region, ranging from a fall of 0.1% in the South West to 1.3% in London.

At Primary Care Organisation (PCO) level, 19 of the 303 PCOs reported coverage of

85% or higher, 175 between 80% and 85% and 109 below 80% (Figure 3 and 3a).

2.1.4 Information collected on the period of time since a woman was last tested, suggests that in addition to the 73% of women in the 25-64 age group (including those with recall ceased for any reason) who on 10th August 2006 were less than 5 years since their last test, a further 8% were within 10 years of their last test and 2% were within 15 years. About 1.1% of women were reported as having had at least one adequate screening test, but not within the last 15 years. Only 0.3% had attended but never had an adequate test, 7.3% had been called but had not attended for screening and 0.1% of women in the target age group were reported as having no cytology record at all.

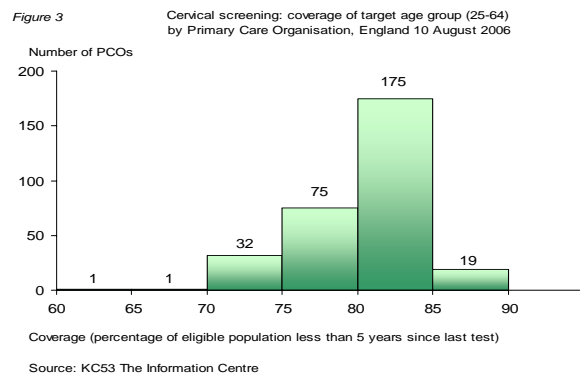

2.2 Invitations for screening (Tables 4, 5 and 11)

2.2.1 About 4.4 million women of all ages were invited for screening in 2005-06, a fall of 6.3% compared with 2004-05. For 13% of women this was their first invitation (call) and for 63% a routine recall. About 14% of invitations were early recalls for surveillance, 4% were early recalls following persistent findings of borderline changes or mild dyskaryosis and 6% were recalls following inadequate tests.

2.2.2 About 3.4 million women in the target age range 25-64 were tested in the year. Of these 2.7 million were tested following an invitation within the screening programme. About 0.7 million women

Figure 3a

**Cervical screening: Percentage coverage by
Primary Care Organisation, England, 2005-06**

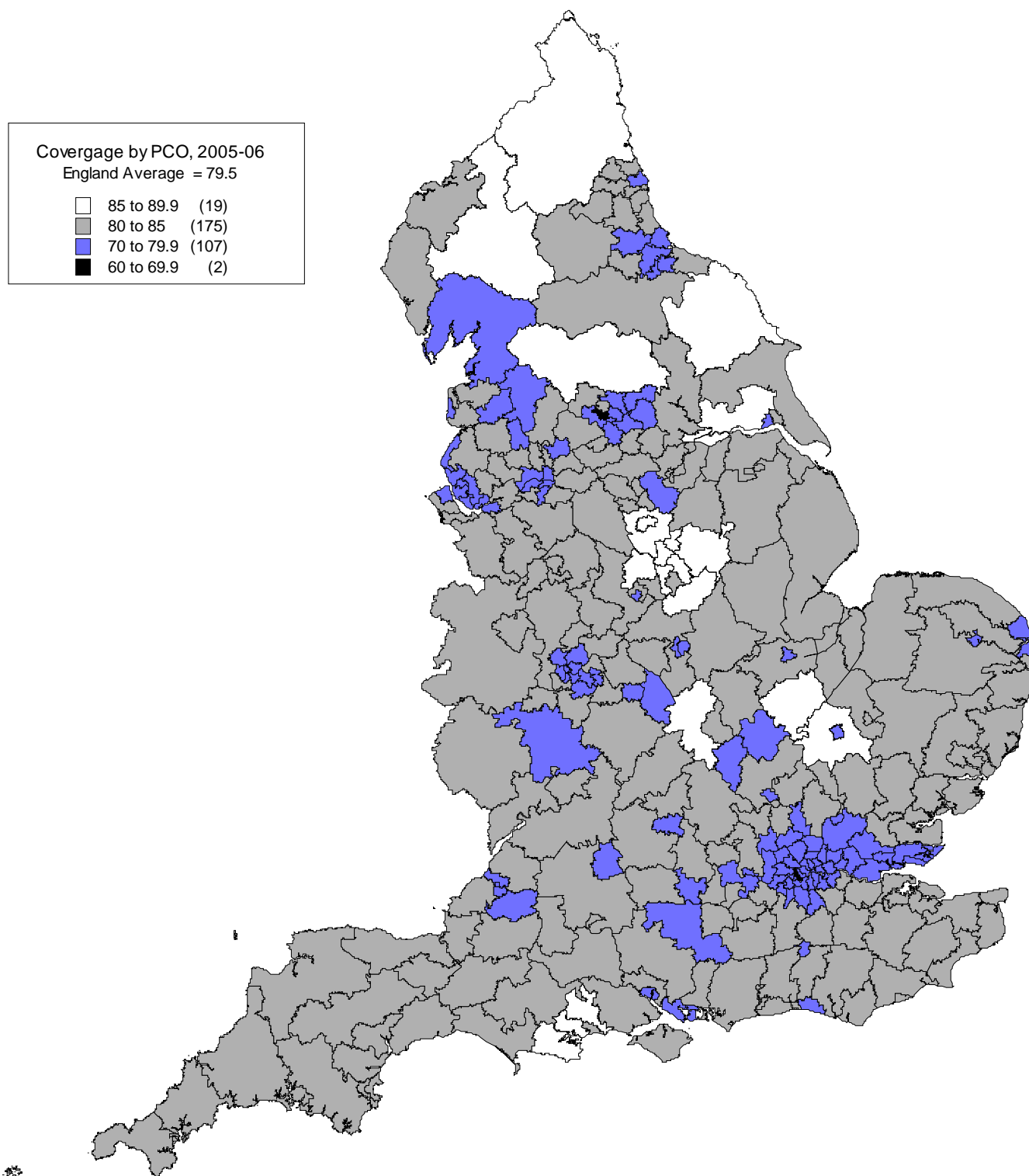

Source: KC53 The Information Centre

(21%) had screening tests not prompted by the programme, i.e. tests initiated by the sample taker or opportunistically by the woman, without her necessarily having been invited. In particular, some women are routinely recalled by their GPs earlier than at the locally agreed standard interval. Because women recorded as having a test not prompted by the programme may nevertheless have been invited through such a GP programme, it is not possible to calculate the percentage uptake of invitations from the call/recall database.

2.3 Test results (Tables 6, 7, 8, 11 and 12)

2.3.1 Some women have more than one test during the year and the 3.6 million women of all ages tested in 2005-06 generated 3.9 million tests. About 1 in 14 tests do not have a result, as the sample is "inadequate" i.e. it does not contain material suitable for analyses (see 3.1.2 below). For women tested again due to an earlier inadequate test, 16% resulted in a repeated inadequate result.

2.3.2 Of the 3.3 million women aged 25-64, who did have a result in 2005-06, 93.8% were negative, 3.2% showed borderline changes, 1.8% showed mild dyskaryosis, 0.5% showed moderate dyskaryosis, 0.6% showed severe dyskaryosis and 0.1% showed glandular neoplasia. The percentage of results which are severe or worse shows a distinct pattern by age, being highest at 1.2% for women aged 25-29, falling to 0.2% for women aged 60-64 (Figure 4).

Figure 4 Cervical screening: women with test results showing severe dyskaryosis or worse as a percentage of all women with adequate test results, by age, England 2005-06

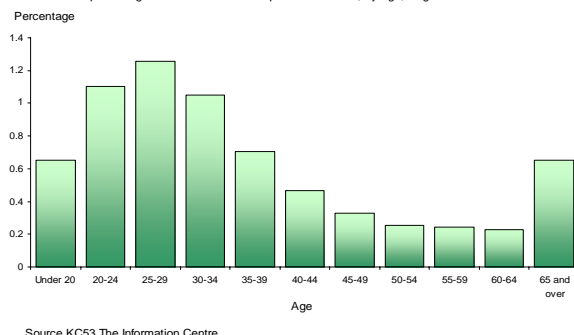

2.3.3 Across the country as a whole, about 6% of women aged 25-64, with at least one adequate test result, had a result categorised as abnormal (including severe dyskaryosis or worse). At PCO level, in 242 of the 303 PCOs the proportion of women presenting with an abnormal result was between 4% and 8%. In 43 the proportion was between 8% and 10%; and in 18 PCOs the proportion lay outside the range 4% to 10% (Figure 5).

Figure 5 Cervical screening: Percentage of test results from women 25-64, that were abnormal by Primary Care Organisation, England 2005-06

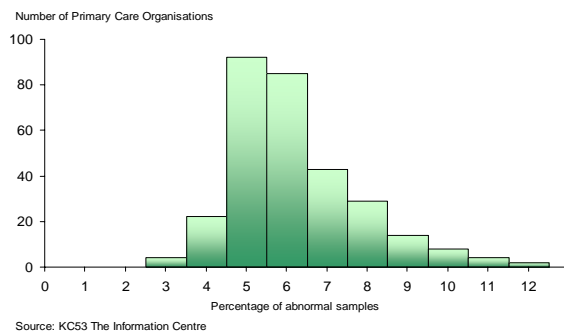

2.4 Time from screening to notification of result (Table 9)

2.4.1 Information about the time from the taking of a sample to the notification of the test result is currently available only where the result letter is sent by the Primary Care Organisation. This was reported as occurring in 92% of cases overall, though there were large differences between regions. Where result letters were sent by PCOs 32% were sent within 4 weeks of the sample being taken, compared with 29% in 2004-05. A further 43% were sent more than 4 weeks but within 8 weeks. In 5% of cases, the time to notification was over 12 weeks compared with 4% in 2004-05.

2.5 Recall status (Table 10)

2.5.1 Normal recall status, defined as action code A (routine recall), may be used only where the test result is negative. In 2005-06, about 86% of women who had nothing other than a negative test result in the year had a normal recall status. Almost all the remaining women with negative results

(13%) had a repeat recall status; and about 1% had a suspend recall status.

2.5.2 Repeat recall status, action code R, requires a further test earlier than routine recall, typically within 6 months of the previous test. This may be used where a test result is negative, inadequate, borderline or mild dyskaryosis. In 2005-06, about 42% of women whose most severe test result in the year was mild dyskaryosis had a repeat recall status; the corresponding proportion for borderline was 79%, and for inadequate 96%. The balance of women in these three groups had a suspend recall status.

2.5.3 Suspend recall status, action code S, is an indication that recall has been suspended due to referral. This should be the only allowable status following a test result of moderate dyskaryosis or worse. In 2005-06, all women whose most severe test result in the year was moderate dyskaryosis or worse had a suspend recall status; no women were recorded with repeat recall status.

3 ANALYSIS AND COMMENTARY - CERVICAL CYTOLOGY

3.1 Samples examined (Tables 14, 15, 17 and 19)

3.1.1 An estimated 4.0 million samples were examined by pathology laboratories in 2005-06, about 1.2% less than in 2004-05. About 3.7 million (93% of the total) were submitted by GPs or by NHS community clinics - almost all these would be samples taken as part of the screening programme; a further 0.2 million (6%) were from NHS hospitals - most of these were probably samples taken following the discovery of symptoms or cytological abnormality.

3.1.2 Of the GP and NHS Community Clinic samples examined in 2005-06 for women aged between 25 and 64, 7.2% were inadequate specimens for which no result could be determined, a lower proportion than in any of the previous years. The proportion of samples found inadequate is related to the women's age.

In 2005-06 for women aged under 30 about 9% of samples were found inadequate. The proportion was lower with each succeeding older age band and for women aged 60 or over only about 5% of samples were found inadequate. Overall, the proportion inadequate was around 6% in the years 1989-90 to 1992-93, but rose in each year to 1999-2000 where it peaked at 9.8%. Since 1999-2000 the percentage has fallen reaching 7.2% in 2005-06.

3.1.3 At laboratory level, there was wide variation in the proportion of samples judged to be inadequate. The use of liquid based cytology (LBC) began in April 2001 with three pilot laboratories. In October 2003 the National Institute for Clinical Excellence recommended its use nationally. It is expected that the use of LBC will substantially reduce the proportion of inadequates and figures for 2006 seem to confirm this with a drop of 2% from last year to 7.2%. During 2004-05, a number of laboratories began the conversion to LBC and by 2006 almost 50% of labs had converted. Most laboratories had inadequate results of less than 9%, around a quarter had between 9% and 12%, the remainder (9 labs) lay between 12% and 17% (Figure 6).

Figure 6 Cervical cytology: Percentages of samples from GP & NHS Community Clinics found to be inadequate, from women aged 25-64, by laboratory, England 2005-06

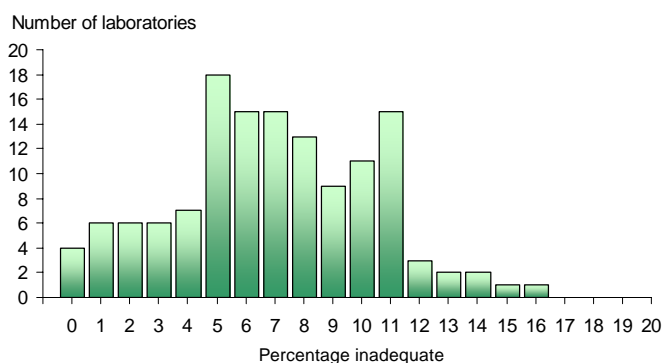

Source: KC61 The Information Centre

Figure 6a Cervical cytology: Percentages of samples from GP & NHS Community Clinics found to be inadequate, from women aged 25-64, England 1998 to 2006

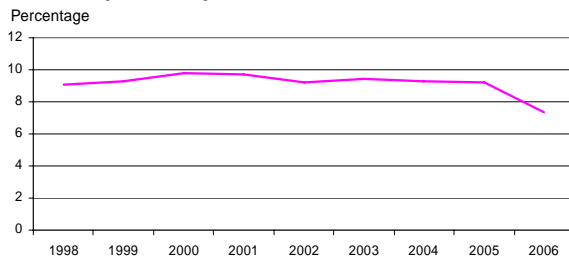

Source: KC61 The Information Centre

© Data prior to 2005, re-used with the permission to the Department of Health.

3.2 Results (Tables 15, 16 and 19)

3.2.1 The percentage of adequate GP and NHS Community Clinic samples tested in 2005-06 for women aged 25-64, which were reported as being negative was 94.1%. Borderline changes were found in 3.2% of adequate tests, mild dyskaryosis in 1.6%, moderate dyskaryosis in 0.5% and severe dyskaryosis in 0.5%; suspected invasive carcinoma or glandular neoplasia were found in less than 0.1% of samples. Generally, the older the women the higher the proportion of tests found to be negative; but also the proportion of tests showing suspected invasive carcinoma or glandular neoplasia increases with age. Borderline changes and mild dyskaryosis occurred more frequently in samples from younger women; moderate dyskaryosis accounted for a higher proportion of results from women aged 20-29 than from women in other age groups; the proportion of severe dyskaryosis was highest in samples from women aged 25-34.

3.2.2 At laboratory level there was wide variation in the percentage distribution of results, in particular in the proportion reported as borderline.

3.2.3 The distribution of the individual laboratory results is used for quality assurance purposes, as set out in sections 8.2 – 8.4 of the second edition of Achievable standards for Cervical Cytopathology, NHSCSP publication No 1, May 2000.

Target ranges for laboratory reporting are set from the 10th and 90th percentiles of the distributions of 4 key indicators. The ranges for 2004-05 and 2005-06 are set out in Table A which report on women aged 25-64 tested in GP or NHS Community Clinics and include results from all laboratories. Ranges for 'percentage inadequate' will not be shown until the phased roll out of LBC, which affects the inadequacy rate, is complete.

Table A

Indicator	10th - 90th percentile range*	
	2004-05	2005-06
Mild / borderline as % of adequate samples	3.2% - 7.2%	3.4% - 7.0%
Moderate or worse as a % of adequate samples	0.8% - 1.3%	0.7% - 1.4%
PPV for CIN2 or worse	65% - 87%	66.9% - 87.0%
Number of laboratories whose results were used	140	134

Source : Form KC61

* Based on results from women aged 25-64 from GP and NHS Community Clinics

© Data prior to 2005, re-used with the permission of the Department of Health.

3.2.4 Average times from the receipt of the specimen at the laboratory until the authorisation of the report reduced slightly in 2005-06. 31% of tests were reported within 2 weeks of receipt at the lab, up from 29% in 2004-05, a further 27% were reported within 4 weeks (32% in 2004-05). Just over 9% of tests were reported more than 8 weeks after receipt (2% more than 2004-05).

3.3 Outcome of gynaecological referrals (Tables 18, 18a and 19)

3.3.1 Information about outcomes of gynaecological referrals for tests registered during April – June 2005 was provided by all laboratories with sizeable numbers of screening programme tests.

3.3.2 For women referred following persistent non-negative tests whose referral outcome was known, only 0.1% were found to have cervical cancers and 6.9% showed CIN3 or adenocarcinoma in situ; 10.2% showed CIN2 and 24.1% showed CIN1; 11.4% showed HPV only, 16.2% showed no CIN or HPV, 1.6% were inadequate biopsies and in 28.6% no

abnormality was detected at colposcopy. Non-cervical cancers were identified from 0.1% of referrals (**Figure 7**).

Figure 7a Outcome of referral by reason for referral, persistent non-negative test result, England 2005-06

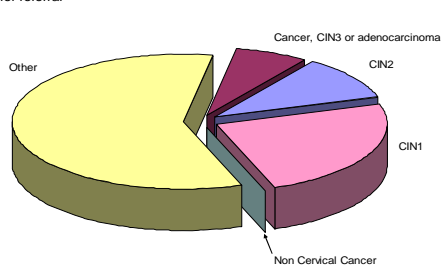

Source: KC61 The Information Centre

Figure 7b Outcome of referral by reason for referral, Single occurrence of potentially significant abnormality, England 2005-06

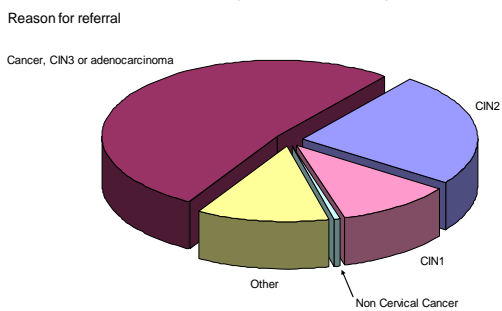

Source: KC61 The Information Centre

3.3.3 For referrals with known outcomes following a single occurrence of a potentially significant abnormality, 2.2% were found to be cervical cancers and 50.0% showed CIN3 or adenocarcinoma in situ; 24.1% showed CIN2 and 10.8% showed CIN1; 3.0% showed HPV only, 5.3% showed no CIN or HPV, 0.8% were inadequate biopsies and in 2.6% no abnormality was detected at colposcopy. Non-cervical cancers were identified from 0.6% of referrals.

3.3.4 A positive predictive value (PPV) was calculated for each laboratory (see 5.3 below for a definition); reported PPVs ranged from 53% to 97% with the majority lying between 65% and 85% (**Figure 8**).

3.3.5 Retrospective information regarding referrals from an earlier complete year was collected again in 2005-06, relating to referrals in the 12 month period April 2004 to March 2005. The whole year results were in fact very similar to the results reported last year except that the

proportions found to have the more severe results were slightly higher.

Figure 8 Positive Predictive Values¹, England 2004 to 05

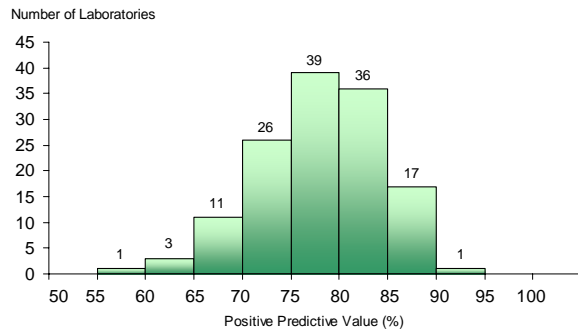

1. Please see definition 5.3

Source: KC61 The Information Centre

4 ANALYSIS AND COMMENTARY - COLPOSCOPY

4.1 Referrals for colposcopy (Tables 20 and 21)

4.1.1 Details of the first referrals of each quarter to each clinic were recorded, regardless of whether or not the woman kept her appointment. Over 129,000 referrals to colposcopy were reported in 2005-06. Of these 80% were reported as being triggered by a screening test and 17% were clinically indicated. Of women referred to colposcopy after a screening test, over a third followed findings of borderline changes or mild dyskaryosis; about 1 in 6 referrals followed findings of moderate dyskaryosis and a slightly smaller proportion followed findings of severe dyskaryosis or worse.

4.1.2 Clinics were asked to supply data on the time between the date on the woman's referral letter and her first offered out patient appointment, regardless of whether she attended the appointment or not. Where direct referral systems are in operation, the referral date has been taken to be the date the test was reported. In 2005-06, 15% of women were offered an appointment within 2 weeks, rising to 43% within 4 weeks and 83% by 8 weeks from referral. Women with more serious test results tended to be offered appointments earlier; 71% of the women with a result of moderate or severe dyskaryosis were offered an appointment

within 4 weeks (an increase of 3% compared with 2004-05) (Figure 9).

Figure 9 Women referred to colposcopy: time from referral to first offered appointment, England 2005-06

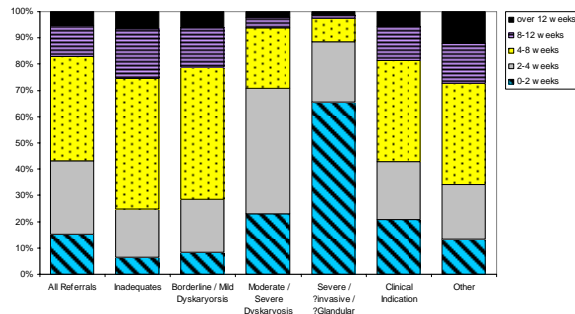

Source: KC65 The Information Centre

4.1.3 At regional level, the percentage of all women offered an appointment within 8 weeks ranged from 71% in London to 92% in the North East. For those with moderate or severe dyskaryosis the percentage seen within 4 weeks ranged from 56% in the South West to 91% in the North East.

4.1.4 The time from referral to first offered appointment was over 12 weeks for 5% of women referred. When returning their data a number of clinics indicated that patients had requested a delayed appointment for personal reasons or where treatment for another condition had to be completed before colposcopy could take place.

4.2 Appointments for colposcopy (Table 22)

4.2.1 During 2005-06 a total of 379,800 appointments were reported at colposcopy clinics. Of these, 42% were new appointments, i.e. all appointments offered for a first visit, 8% were for return for treatment and 50% were follow-up appointments.

4.2.2 Broadly speaking, out of every 10 new and return for treatment appointments, 8 were attended, 1 was cancelled by the patient and 1 was where the patient failed to turn up with no advance warning being given. Two percent of new appointments and 3% of return for treatment appointments were cancelled by the clinic.

4.2.3 Only 67% of follow-up appointments were attended; 12% were cancelled by the patient and 5% by the clinic. In 16% the patients failed to turn up.

4.3 First Attendances at colposcopy (Table 23)

4.3.1 Clinics are required to supply details of all treatment and procedures undertaken at first attendance at the colposcopy clinic. The data collected relates only to procedures undertaken the first time a woman attends. In the case of deferred treatment the woman will be recorded as having no treatment at her first attendance.

4.3.2 Just over 123,300 first attendances at colposcopy were reported in 2005-06. Most will relate to a referral in that year, although some women attending may have been referred in a previous year and some of the women referred in this year will attend in the next.

4.3.3 Overall, 63% women attending had some treatment or procedure at first attendance. For those attending with high-grade abnormalities, the proportion was 83%.

4.3.4 The most common treatment or procedure at first attendance was diagnostic biopsy. This was carried out at about 45% of all first attendances. The use of this procedure was more common amongst those attending with low-grade abnormalities. For those attending with high-grade abnormalities the most common treatment at first attendance was excision.

4.3.5 Of women attending with high-grade abnormalities, 44% were treated by excision and 38% had a diagnostic biopsy. Conversely, of those attending with low-grade abnormalities, 59% had a diagnostic biopsy and only 6% underwent excision.

4.3.6 Treatment patterns vary considerably at local and regional level. The percentage of all women receiving some treatment or procedure at first

attendance ranged from 51% in the West Midlands to 74% in the North East. Similar patterns are reported in the use of treatment for those attending with both high and low grade abnormalities.

4.3.7 The use of diagnostic biopsy for those attending with a high-grade abnormality ranged from 23% in the West Midlands to 60% in London. For low-grade the equivalent range was 37% in the West Midlands to 74% in the North East.

4.3.8 The use of excision at first attendance was more common for those attending with a high-grade abnormality. It ranged from 20% in London to 62% in the East of England.

4.3.9 It is likely that the majority of those women presenting with high-grade abnormalities and reported as having either no treatment or a diagnostic biopsy went on to receive therapeutic treatment at a subsequent attendance.

4.4 Biopsies (Tables 24 and 25)

4.4.1 For each biopsy taken, the time elapsing before the woman is informed in writing of her result is recorded. The interval measured is the time between the date on which the biopsy was taken and the date on the letter that is sent to the patient informing her of her result. In order to allow time for follow up of results, the return relates only to those biopsies taken in the first month of each quarter. The data include all biopsies taken, not just those taken from women on first attendance. It is possible that more than one biopsy may be taken from the same woman.

4.4.2 Just over 46,000 biopsies were reported by clinics in the four sample months in 2005-06. These represent approximately one third of the total annual workload. The woman was informed of her result within 2 weeks in 27% of all cases, with a further 37% being informed within 4 weeks, 6% of women had not been informed of their result within 12 weeks. This figure includes cases where the

result had yet to be reported to the clinic. Variations in working practices may account for this delay: for example, where a cytology test has been taken at the same time as a biopsy, the clinic may not report the biopsy result until the cytology result is also known.

4.4.3 Clinics are asked to supply data on the histological result for each biopsy taken. Of all biopsies reported about 62% were diagnostic, 36% were excision and the remaining 2% were other non-diagnostic biopsies.

4.4.4 Of all non-diagnostic biopsies i.e. excision biopsies and other non-diagnostic biopsies, taken in 2005-06 86% showed evidence of CIN or worse. The proportion ranged from 82.1% in the South East Coast 92.4% in South Central.

4.5 Clinic data (Tables 26a and Table 26b)

Colposcopy data for individual clinics is shown in **Tables 26a and 26b**. These may be used to identify different treatment patterns across the country and show wide variation between clinics. Some of this variation may arise from the fact that many clinics deal with only a small number of cases and this should be borne in mind when interpreting the clinic level results.

5 DEFINITIONS

5.1.1 Coverage is defined as the percentage of women in a population eligible for screening at a given point in time who were less than a specified period [the headline coverage figure relates to 5 years] since their last test producing an adequate test result. Women ineligible for screening, and thus not included in the numerator or denominator of the coverage calculation, are those whose recall has been ceased for clinical reasons (most commonly due to hysterectomy).

5.1.2 Local level coverage is calculated for Primary Care Organisations (i.e. Primary Care Trusts or Care Trusts). Although PCOs do have a defined geographical

boundary, the populations used are not those of women resident within the PCO boundaries. Instead the populations of women for whom each PCO is responsible are used. Responsible populations include women on the list of GPs who comprise the PCO, regardless of which geographical PCO they live in; where women on the call/recall register are not under the care of a GP at the time coverage is calculated, they are allocated to a PCO on a geographical basis.

5.2 The terms “severe dyskaryosis or worse”, “abnormal” and “negative” used in the text to describe the result of a cytology test are defined as follows in terms of the categories used on the cytology report form HMR 101/5:

Severe dyskaryosis or worse: HMR 101/5 cat. 4 (severe dyskaryosis), cat. 5 (severe dyskaryosis /? invasive carcinoma) or cat. 6 (? glandular neoplasia); women who have such test results are usually referred directly for further investigation, eg biopsy.

Abnormal: HMR 101/5 cat. 3 (mild dyskaryosis), cat. 7 (moderate dyskaryosis) or cat. 8 (borderline changes); women who have an abnormal test categorised as result code 3 or 8 will usually be recalled early for another test. Women who have an abnormal test categorised, as result code 7 will be referred immediately for further investigation, eg colposcopy.

Negative: HMR 101/5 cat. 2 (negative); women with a negative test result will be returned to the screening programme to be called again at the normal interval (usually 3 or 5 years).

5.3 A positive predictive value (PPV) relating cytology with histology was calculated from outcomes of referral for tests with result moderate dyskaryosis or worse as follows:

numerator:
number of tests with outcome of referral cancer, adenocarcinoma in situ, CIN3 or CIN2.

denominator:
number of tests with outcome of referral known and not recorded as inadequate biopsy or colposcopy NAD.

5.4 Where parts of a return are missing, the corresponding parts have been apportioned using England averages.

5.5
There were a number of laboratory mergers and name changes in 2005-06. The conversion to liquid based cytology and general regional reorganisation has resulted in a number of smaller laboratories transferring their cervical cytology workload to other laboratories: The laboratories at North Tyneside, James Paget, Hinchingsbrook, West Dorset, Middlesex & Ealing Hospitals no longer carry out cervical cytology. This work is now incorporated into the workload of the North Royal Victoria Infirmary, Norfolk and Norwich Hospital, West Anglia Laboratories, Musgrove Park Hospital and Hammersmith Hospital.

Data have been presented (where appropriate) in the new Strategic Health Authorities format (as at 1st July) although the individual organisations and old SHAs are also shown, as they were at the time of data collection, in the organisational level tables.

EDITORIAL NOTES

In the tables:

- .. = Not available
- = Not applicable

This publication was published on 20th December 2006

FURTHER INFORMATION

The Information Centre Contact Centre
1 Trevelyan Square
Boar Lane
Leeds
LS1 6AE
Telephone: 0845 300 6016
Email: enquiries@ic.nhs.uk

Press enquiries should be made to the
media relations manager
Telephone: 0845 300 6016

Email: media@ic.nhs.uk

This bulletin and copies of the Korner
returns KC53, KC61 and KC65 can be
found on The Information Centre website
at:

<http://www.ic.nhs.uk/pubs/csp0506>

Since 2004/05 this bulletin has been
produced by The Information Centre.

The 2004/05 bulletin can be found at:

<http://www.ic.nhs.uk/pubs/cervicscrneng2005>

Prior to 2004/05 bulletins can be found on
the Department of Health's website,
www.dh.gov.uk by clicking on the
following links.

- >Publications and statistics
- >Statistics (from shortcuts menu)
- >Statistical Work Areas
- >Health Care
- >Screening and Immunisation

Further information about cervical
screening is available from the NHS
Cancer Screening Programmes:

<http://www.cancerscreening.nhs.uk/index.html>

INDEX TO TABLES

Table number	Description
1	Summary statistics on cervical cancer and the NHS cervical screening programme, 1996 to 2006
2	Cervical screening programme: test status of women and coverage by age, 10th August 2006
3	Cervical screening programme: test status of women by age (numbers), 10th August 2006
3a	Cervical screening programme: test status of women by age, 10th August 2006
4	Cervical screening programme: number of women invited in the year by type of invitation and age, 2005-06
5	Cervical screening programme: number of women tested in the year by type of invitation and age, 2005-06
6	Cervical screening programme: number of women aged 20-64 tested in the year by type of invitation and result, 2005-06
7	Cervical screening programme: number and percentage of tests in the year by type of invitation and result, 2005-06
8	Cervical screening programme: results of adequate tests by age, 2005-06
9	Cervical Screening Programme: Time from screening to notification of result by New Strategic Health Authority, 2005-06
10	Cervical Screening programme: Recall status by most severe screening result and New Strategic Health Authority, 2005-06
11	Cervical screening programme: Summary of regional data for women aged 25-64, 2005-06
12	Cervical screening programme: Target Age Group (25-64), results of tests by Primary Care Organisation, 2005-06
13	Cervical screening programme: coverage of the Target Age Group (25-64) by Primary Care Organisation, 2001-02 to 2005-06
14	Samples examined by pathology laboratories, by source of sample and result of test, 2005-06
15	GP & NHS Community Clinic samples examined by pathology laboratories, by result and age of women, 2005-06
16	Samples examined by pathology laboratories: Time from receipt of sample to authorisation of report by region, 2005-06

- 17 Samples examined by pathology laboratories, by source of sample, result of test and region, 2005-06
 - 18 Outcome of referrals for samples registered at the laboratory between April 2004 - March 2005, by Strategic Health Authority
 - 18a Outcome of referrals for sample registered at the laboratory between April - June 2005, by Strategic Health Authority
 - 19 GP and NHS Community Clinics samples from women aged 25-64 examined by pathology laboratories, by laboratory and result, 2005-06
 - 20 Women referred to colposcopy : referral indication of first offered appointment, by region 2005 - 06
 - 21 Women referred to colposcopy : time from referral to first offered appointment, by referral indication and region 2005 - 06
 - 22 Appointments for colposcopy: attendance status and appointment type, by region 2005 - 06
 - 23 Women referred to colposcopy : first attendance by result of referral, type of procedure and region 2005 - 06
 - 24 Biopsies taken at colposcopy: time from biopsy until patient informed of result, by region (4 month sample) 2005 - 06
 - 25 Non diagnostic biopsies taken at colposcopy: by type, outcome and region (4 month sample) 2005 - 06
 - 26a Summary statistics by colposcopy clinic, England 2005-06
 - 26b Summary statistics by colposcopy clinic (2), England April 2005 - March 2006
-
-

Table 1: Statistics on cervical cancer and the NHS cervical screening programme, 1996 to 2006

England

	units	1996	1997	1998	1999	2000	2001	2002	2003	2004	2005	2006
Cervical Screening Programme data												
Coverage-less than 5 years ^(1a)												
Women aged 25-64	%	82.0	82.0	82.5	82.3	82.0	81.3	81.6	81.2	80.6	80.3	79.5
Under 20	%	2.9	2.7	2.5	2.0	1.4	1.0	0.7	0.5	0.4	0.2	0.1
20-24	%	63.3	61.8	61.3	59.4	56.6	54.1	53.0	52.0	50.5	44.6	30.4
25-29	%	79.2	78.4	78.8	78.0	77.0	75.5	75.0	74.0	72.8	71.6	69.4
30-34	%	83.7	83.2	83.5	83.0	82.5	81.5	81.7	81.0	80.0	79.2	78.0
35-39	%	85.1	84.7	85.2	84.9	84.5	83.7	84.1	83.7	82.9	82.4	81.8
40-44	%	84.9	84.7	85.2	84.9	84.6	84.0	84.3	84.0	83.6	83.4	83.0
45-49	%	84.7	84.7	85.1	85.0	84.8	84.1	83.9	83.8	83.3	83.3	83.1
50-54	%	83.0	83.3	83.8	83.9	83.8	83.4	83.3	83.2	82.9	82.9	82.5
55-59	%	79.3	79.8	80.2	80.8	81.0	80.9	81.4	81.4	81.2	81.3	81.1
60-64	%	72.1	73.6	75.1	75.8	76.1	76.1	77.0	77.3	77.5	78.0	77.9
65-69	%	49.0	50.7	53.1	54.1	52.5	51.1	51.5	51.5	51.5	51.2	50.1
70-74	%	12.5	12.9	13.5	14.0	13.7	12.6	11.5	10.5	9.6	9.3	8.5
75 and over	%	2.0	2.0	1.9	1.9	1.8	1.7	1.5	1.4	1.3	1.2	1.0
Coverage-less than 3 or 3.5 years ^(1b)												
Women aged 25-64	%	66.3	66.8	67.8	67.4	67.2	66.1	71.2	70.8	70.3	69.7	69.8
Under 20	%	2.8	2.6	2.5	2.0	1.4	0.9	0.7	0.5	0.4	0.2	0.1
20-24	%	54.2	53.2	53.4	51.9	49.5	47.2	48.8	48.4	47.2	41.0	26.9
25-29	%	65.5	65.2	66.4	65.5	64.4	62.3	65.8	65.0	64.1	62.5	60.8
30-34	%	69.4	69.3	70.4	69.6	68.9	67.1	71.8	71.0	70.2	68.9	68.5
35-39	%	69.8	69.9	71.2	70.7	70.2	68.7	74.1	73.5	72.9	71.9	72.2
40-44	%	68.0	68.3	69.4	69.0	68.9	67.7	73.5	73.2	72.9	72.3	73.1
45-49	%	67.4	68.2	69.1	68.7	68.8	67.7	73.1	72.8	72.6	72.3	73.4
50-54	%	65.4	66.6	67.4	67.3	67.5	66.8	72.4	72.1	71.8	71.6	72.1
55-59	%	62.4	63.7	64.2	64.5	65.3	65.0	70.6	70.5	70.3	70.4	70.5
60-64	%	55.7	57.9	58.8	59.0	60.0	60.3	66.1	66.2	66.3	66.9	67.4
65-69	%	30.7	31.6	31.2	29.3	28.0	27.2	33.1	33.0	32.6	31.5	31.6
70-74	%	6.0	6.3	6.2	5.6	5.4	5.0	5.7	5.5	5.3	4.8	4.4
75 and over	%	1.0	1.0	1.1	1.0	0.9	0.8	0.9	0.8	0.7	0.7	0.6
Invitations and outcomes ⁽²⁾												
Women invited (20-64)	millions	3.27	3.35	3.47	3.45	3.74	3.97	4.28	4.25	4.33	4.63	4.35
Women invited (25-64)		-	-	-	-	-	-	-	-	-	4.15	4.06
Women screened (20-64)	millions	3.67	3.57	3.71	3.65	3.64	3.52	3.77	3.60	3.53	3.56	3.55
Women screened (25-64)		-	-	-	-	-	-	-	-	-	3.28	3.36
Women with low-grade abnormalities (20-64)	millions	0.15	0.15	0.22	0.22	0.23	0.21	0.23	0.21	0.21	0.19	0.19
	%	4.3	4.5	6.1	6.2	6.5	6.4	6.2	6.2	6.0	5.6	5.5
Women with low-grade abnormalities (25-64)	millions	-	-	-	-	-	-	-	-	-	0.16	0.16
	%	-	-	-	-	-	-	-	-	-	4.9	5.0
Women with high-grade abnormalities (20-64)	millions	0.04	0.04	0.06	0.06	0.06	0.05	0.05	0.05	0.05	0.05	0.04
	%	1.2	1.2	1.6	1.7	1.6	1.5	1.5	1.4	1.4	1.3	1.3
Women with high-grade abnormalities (25-64)	millions	-	-	-	-	-	-	-	-	-	0.04	0.04
	%	-	-	-	-	-	-	-	-	-	1.2	1.2
Pathology Laboratory data ⁽³⁾												
Smears examined	millions	-	-	3.79	3.77	3.72	3.59	3.89	3.78	3.71	3.74	3.70
Smears found inadequate	%	-	-	9.1	9.3	9.8	9.7	9.2	9.4	9.3	9.2	7.4
Cervical Cancer registration data ⁽⁴⁾												
Registrations in women aged 20-64		1,934	1,862	1,837	1,874	1,744	1,746	1,674	-	-	-	-
Registrations in women of all ages		2,737	2,607	2,594	2,642	2,424	2,418	2,305	-	-	-	-
Registrations per 100,000 popn (20-64)	rate	13.4	12.8	12.5	12.7	11.7	11.6	11.0	-	-	-	-
Registrations per 100,000 popn (all ages)	rate	9.9	9.5	9.2	9.4	8.6	8.6	8.0	-	-	-	-
Cervical Cancer mortality data ^{(4) (5)}												
Deaths (20-64)		618	565	530	494	511	472	484	441	430	-	388
Deaths (all ages)		1,225	1,150	1,078	1,034	1,035	947	1,001	951	895	-	841
Deaths per 100,000 popn (20-64)	rate	4.5	4.0	3.7	3.4	3.5	3.2	3.1	2.8	-	-	-
Deaths per 100,000 popn (all ages)	rate	4.0	3.7	3.5	3.2	3.3	3.0	2.9	2.7	-	-	-

^(1a) Source: Form KC53; data are as at 31 March (except 2006 - 10th August) and are of women less than 5 years since last test with an adequate result (Data prior to 2002 were based on last test with a result, not last adequate test, and have been adjusted to allow for this)

^(1b) Source: Form KC53; data are as at 31 March (except 2006 - 10th August) and are of women less than 3 years (from 2002 3.5 years) since last test with an adequate result Data prior to 2002 were based on last test with a result, not last adequate test

⁽²⁾ Source: Form KC53; data are for 12 months ending 31 March; percentage with abnormalities is based on women with a test result, excluding those whose samples were inadequate

⁽³⁾ Source: Form KC61; data are for 12 months ending 31 March and relate to samples from GP and community clinics only

⁽⁴⁾ Source: National Cancer Intelligence Centre, ONS; data are for year commencing 1 January Registration and death rates are Directly Age Standardised Rates using the European Standard Population (DAS(E))

⁽⁵⁾ Figures for mortality for 2004 are provisional (figures for 2003 have been updated)

- Information not available

Table 2

Cervical screening programme: test status of women and coverage by age, 10 August 2006

England		<i>Thousands</i>						
Age at 10 August 2006	Number of women resident	Number of women with recall ceased			Number of eligible women	Number of women less than 5 years since last adequate test	Coverage ⁽¹⁾ (less than 5 years since last adequate test) (%)	Number of women less than 3.5 years since last adequate test
		for clinical reasons	for age reasons	for other reasons				
All age groups	26,798.3	1,780.4	1,371.8	1,770.4	25,017.9	11,504.0	46.0	9,953.9
25-64	14,221.2	1,122.1	280.3	126.7	13,099.2	10,418.6	79.5	9,140.9
Under 20	6,200.5	0.0	-	0.0	6,200.5	7.8	0.1	7.6
20-24	1,755.8	0.2	-	0.9	1,755.6	533.0	30.4	472.2
25-29	1,833.5	0.9	-	4.6	1,832.6	1,272.5	69.4	1,114.2
30-34	1,859.9	5.7	-	6.3	1,854.2	1,445.4	78.0	1,270.1
35-39	2,043.6	26.5	-	8.1	2,017.1	1,649.0	81.8	1,455.5
40-44	2,037.6	76.2	-	10.4	1,961.4	1,627.8	83.0	1,434.0
45-49	1,787.4	145.9	-	11.6	1,641.5	1,364.5	83.1	1,204.6
50-54	1,577.7	219.3	-	13.4	1,358.5	1,120.7	82.5	979.5
55-59	1,677.0	326.3	-	20.8	1,350.7	1,095.1	81.1	952.9
60-64	1,404.6	321.3	280.3	51.6	1,083.3	843.5	77.9	730.2
65-69	1,163.3	263.6	468.7	212.1	899.7	450.7	50.1	284.1
70-74	1,044.7	202.6	397.4	358.2	842.2	71.5	8.5	36.7
75-79	930.0	141.5	189.2	529.3	788.4	15.7	2.0	8.6
80 and over	1,482.8	50.4	36.2	543.2	1,432.4	6.8	0.5	3.8

Source : KC53 Parts A2 and A3

Notes:

- Zero

figures are rounded to one decimal place

⁽¹⁾ The denominator used in calculating the percentage is the resident population less those women with recall ceased for clinical reasons.

Table 3 Cervical screening programme: test status of eligible women ⁽¹⁾ by age, 10 August 2006

England											<i>Thousands</i>
Age at 10 August 2006	Number of women -Time since last adequate test (years)							Women called but not tested			
	less than 1.5 years	1.5 years & up to 3 years	3 years & up to 3.5 years	3.5 years & up to 5 years	5 years & up to 10 years	10 years & up to 15 years	15 years and over	no adequate sample	never attended	no cytology record	
All ages groups	4,966.9	4,109.0	878.1	1,550.1	1,886.8	1,018.4	718.0	61.6	1,934.8	7,894.4	
25-64	4,641.0	3,737.2	762.7	1,277.7	1,106.0	322.1	155.4	39.0	1,039.2	18.9	
Under 20	5.3	2.1	0.3	0.2	0.0	0.0	-	0.4	0.3	6,191.9	
20-24	220.1	203.5	48.7	60.7	11.2	0.0	0.0	12.4	436.0	763.0	
25-29	607.1	414.6	92.5	158.4	121.9	5.4	0.0	16.5	407.1	9.2	
30-34	672.5	490.4	107.2	175.3	170.1	31.6	2.3	8.5	192.1	4.2	
35-39	749.7	584.2	121.6	193.5	184.5	50.2	12.6	4.6	114.3	2.0	
40-44	730.9	585.1	118.0	193.9	173.0	54.5	22.5	2.8	79.5	1.2	
45-49	606.5	499.3	98.7	159.9	136.5	49.3	25.9	2.0	62.5	0.8	
50-54	479.6	417.3	82.6	141.2	111.6	42.0	27.4	1.6	54.6	0.5	
55-59	454.6	418.3	80.0	142.3	111.8	45.6	32.9	1.6	63.2	0.5	
60-64	340.1	328.1	62.0	113.3	96.6	43.6	31.7	1.5	66.0	0.5	
65-69	84.7	143.2	56.2	166.6	277.9	53.1	36.8	1.4	68.5	11.3	
70-74	11.3	17.5	7.9	34.7	378.4	217.0	57.4	1.8	91.9	24.2	
75-79	3.0	3.9	1.7	7.1	89.4	324.9	172.7	2.5	138.1	45.1	
80 and over	1.4	1.7	0.7	3.0	23.9	101.3	295.7	4.2	160.7	840.0	

Source : KC53 part A3

Notes:

- Zero

figures are rounded to one decimal place

⁽¹⁾ Excludes women with recall ceased for clinical reasons

Table 3a Cervical screening programme: test status of women by age, 10 August 2006

England								<i>Percentages</i>
Age at 10 August 2006	Number of women resident	Women with at least one adequate test result recorded			Women called but not tested			
		for clinical reasons	less than 5 years since adequate test	5 years or more since adequate test	no adequate sample	never attended	Women with no cytology record	
All age groups	26,798.3	6.6	42.9	13.5	0.2	7.2	29.5	
25-64	14,221.2	7.9	73.3	11.1	0.3	7.3	0.1	
Under 20	6,200.5	0.0	0.1	0.0	0.0	0.0	99.9	
20-24	1,755.8	0.0	30.4	0.6	0.7	24.8	43.5	
25-29	1,833.5	0.1	69.4	6.9	0.9	22.2	0.5	
30-34	1,859.9	0.3	77.7	11.0	0.5	10.3	0.2	
35-39	2,043.6	1.3	80.7	12.1	0.2	5.6	0.1	
40-44	2,037.6	3.7	79.9	12.3	0.1	3.9	0.1	
45-49	1,787.4	8.2	76.3	11.8	0.1	3.5	0.0	
50-54	1,577.7	13.9	71.0	11.5	0.1	3.5	0.0	
55-59	1,677.0	19.5	65.3	11.4	0.1	3.8	0.0	
60-64	1,404.6	22.9	60.1	12.2	0.1	4.7	0.0	
65-69	1,163.3	22.7	38.7	31.6	0.1	5.9	1.0	
70-74	1,044.7	19.4	6.8	62.5	0.2	8.8	2.3	
75-79	930.0	15.2	1.7	63.1	0.3	14.9	4.9	
80 and over	1,482.8	3.4	0.5	28.4	0.3	10.8	56.6	

Source : KC53 Parts A2 and A3

Notes:

- Zero

figures are rounded to one decimal place

Table 4 Cervical screening programme: number of women invited in the year by type of invitation and age, 2005-06
England Number

Age at 31 March 2006	Type of Invitation					
	Total	Call	Routine Recall	Repeat in less than 3 years for reasons of		
				Surveillance	Abnormality	Inadequate Sample
All Age Groups	4,447,461	580,342	2,800,505	636,675	182,807	247,132
25-64	4,057,335	457,376	2,636,285	588,647	154,091	220,936
Under 20	1,678	103	118	291	686	480
20-24	288,613	108,875	97,331	35,256	26,029	21,122
25-29	659,216	207,089	269,096	100,856	39,307	42,868
30-34	636,939	90,355	355,452	117,513	31,681	41,938
35-39	643,636	51,127	411,259	114,921	26,885	39,444
40-44	594,729	32,711	414,348	92,118	22,022	33,530
45-49	479,040	23,421	350,997	65,233	15,403	23,986
50-54	386,246	18,444	297,343	45,029	9,561	15,869
55-59	374,831	18,033	303,143	34,008	5,899	13,748
60-64	282,698	16,196	234,647	18,969	3,333	9,553
65-69	71,612	8,282	49,641	8,794	1,377	3,518
70-74	17,943	3,439	10,852	2,563	371	718
75 and over	10,280	2,267	6,278	1,124	253	358

Source : KC53 Part B

Table 5 Cervical screening programme: number of women tested in the year by type of invitation and age, 2005-06
England Number

Age at 31 March 2006	Type of Invitation								
	Total	Call	Routine Recall	Repeat in less than 3 years for reasons of			While Recall Suspended	While Recall Ceased	Outside programme
				Surveillance	Abnormality	Inadequate Sample			
All Age Groups	3,614,112	119,686	1,880,603	463,396	83,966	138,262	129,613	28,767	769,819
25-64	3,358,464	98,275	1,802,869	432,528	70,548	125,380	113,189	10,437	705,238
Under 20	5,009	8	14	130	231	114	180	-	4,332
20-24	186,567	21,045	50,501	22,557	12,596	11,201	14,132	20	54,515
25-29	456,846	45,410	157,328	69,038	16,782	23,961	27,147	178	117,002
30-34	504,801	22,519	219,725	82,789	13,354	24,121	24,234	331	117,728
35-39	549,179	12,024	274,095	84,158	11,926	22,847	20,441	556	123,132
40-44	528,389	7,241	289,454	69,885	10,782	19,287	15,634	971	115,135
45-49	430,049	4,515	251,122	50,473	8,003	13,547	10,687	1,284	90,418
50-54	337,743	2,974	216,242	35,274	5,067	8,922	6,927	1,390	60,947
55-59	321,071	2,139	224,396	26,427	3,035	7,739	5,100	1,794	50,441
60-64	230,386	1,453	170,507	14,484	1,599	4,956	3,019	3,933	30,435
65-69	53,131	324	25,134	6,148	478	1,350	1,444	13,597	4,656
70-74	7,753	22	1,683	1,516	85	163	450	3,252	582
75 and over	3,188	12	402	517	28	54	218	1,461	496

Source : KC53 Part C1

Notes :
- Zero

Table 6 Cervical screening programme: number of women aged 20-64 tested in the year by type of invitation and result, 2005-06

England									
Result of test	Type of Invitation								
	Total	Call	Repeat in less than 3 years for reasons of						Outside programme
			Routine Recall	Surveillance	Abnormality	Inadequate Sample	While Recall Suspended	While Recall Ceased	
20-64	3,545,029	119,320	1,853,370	455,084	83,144	136,581	127,321	10,457	759,752
Inadequate	243,261	9,664	120,709	26,362	4,788	21,233	5,384	652	54,469
Negative	3,081,595	100,028	1,661,756	397,161	51,566	107,787	94,227	9,488	659,582
Borderline changes	116,045	4,413	40,016	18,894	12,638	4,262	11,908	165	23,749
Mild Dyskaryosis	64,314	3,218	17,488	8,554	10,014	2,076	9,874	76	13,014
Moderate Dyskaryosis	19,966	971	6,106	2,255	2,553	641	3,173	33	4,234
Severe Dyskaryosis	17,542	912	6,404	1,666	1,489	520	2,489	20	4,042
?Invasive Carcinoma	726	64	225	39	28	16	105	8	241
?Glandular Neoplasia	1,580	50	666	153	68	46	161	15	421

Source : KC53 Part C2

Table 7 Cervical screening programme: number and percentage of tests in the year by type of invitation and result, 2005-06

England									
Result of test	Type of Invitation								
	Total	Call	Repeat in less than 3 years for reasons of						Outside programme
			Routine Recall	Surveillance	Abnormality	Inadequate Sample	While Recall Suspended	While Recall Ceased	
Numbers									
Total	3,940,194	119,832	1,881,734	509,844	135,180	282,336	175,706	29,334	806,228
Inadequate	282,075	9,699	122,018	28,917	7,263	45,725	7,034	1,591	59,828
Negative	3,386,337	100,477	1,688,397	444,331	83,878	222,673	122,764	26,974	696,843
Borderline changes	141,041	4,422	40,296	22,057	21,250	8,296	18,496	414	25,810
Mild Dyskaryosis	81,892	3,226	17,550	9,947	16,478	3,666	16,629	119	14,277
Moderate Dyskaryosis	24,893	974	6,126	2,545	3,945	1,058	5,648	55	4,542
Severe Dyskaryosis	21,002	920	6,438	1,815	2,210	795	4,584	52	4,188
?Invasive Carcinoma	888	64	231	45	39	25	186	35	263
?Glandular Neoplasia	2,066	50	678	187	117	98	365	94	477
Percentage of tests by result									
Total	100	3.0	47.8	12.9	3.4	7.2	4.5	0.7	20.5
Inadequate	100	3.4	43.3	10.3	2.6	16.2	2.5	0.6	21.2
Negative	100	3.0	49.9	13.1	2.5	6.6	3.6	0.8	20.6
Borderline changes	100	3.1	28.6	15.6	15.1	5.9	13.1	0.3	18.3
Mild Dyskaryosis	100	3.9	21.4	12.1	20.1	4.5	20.3	0.1	17.4
Moderate Dyskaryosis	100	3.9	24.6	10.2	15.8	4.3	22.7	0.2	18.2
Severe Dyskaryosis	100	4.4	30.7	8.6	10.5	3.8	21.8	0.2	19.9
?Invasive Carcinoma	100	7.2	26.0	5.1	4.4	2.8	20.9	3.9	29.6
?Glandular Neoplasia	100	2.4	32.8	9.1	5.7	4.7	17.7	4.5	23.1
Percentage of tests by invitation									
Total	100	100	100	100	100	100	100	100	100
Inadequate	7.2	8.1	6.5	5.7	5.4	16.2	4.0	5.4	7.4
Negative	85.9	83.8	89.7	87.2	62.0	78.9	69.9	92.0	86.4
Borderline changes	3.6	3.7	2.1	4.3	15.7	2.9	10.5	1.4	3.2
Mild Dyskaryosis	2.1	2.7	0.9	2.0	12.2	1.3	9.5	0.4	1.8
Moderate Dyskaryosis	0.6	0.8	0.3	0.5	2.9	0.4	3.2	0.2	0.6
Severe Dyskaryosis	0.5	0.8	0.3	0.4	1.6	0.3	2.6	0.2	0.5
?Invasive Carcinoma	0.0	0.1	0.0	0.0	0.0	0.0	0.1	0.1	0.0
?Glandular Neoplasia	0.1	0.0	0.0	0.0	0.1	0.0	0.2	0.3	0.1

Source : KC53 Part C3

Notes:
Percentage are rounded to one decimal place

Table 8

Cervical screening programme: results of adequate tests by age, 2005-06

England		Number							
Age at 31 March 2006	Total ⁽¹⁾	Result ⁽²⁾							?Glandular Neoplasia
		Negative	Borderline Dyskaryosis	Mild Dyskaryosis	Moderate Dyskaryosis	Severe Dyskaryosis	Severe / ?Invasive Carcinoma		
Numbers									
All age groups	3,504,363	3,267,873	119,690	71,103	23,052	19,847	857	1,941	
25-64	3,256,224	3,053,630	104,920	58,153	19,311	17,681	772	1,757	
under 20	4,906	3,859	452	467	96	31	-	1	
20-24	180,509	149,954	13,098	11,990	3,474	1,940	17	36	
25-29	435,781	385,077	21,542	17,501	6,192	5,147	125	197	
30-34	485,223	444,611	18,319	12,493	4,701	4,681	139	279	
35-39	531,030	495,947	18,052	9,877	3,398	3,337	124	295	
40-44	512,941	483,430	17,148	7,750	2,226	2,039	120	228	
45-49	419,312	398,356	13,307	4,986	1,287	1,098	85	193	
50-54	330,836	317,963	8,527	2,788	713	601	66	178	
55-59	314,917	306,670	5,246	1,728	507	488	58	220	
60-64	226,184	221,576	2,779	1,030	287	290	55	167	
65-69	52,131	50,544	890	352	119	117	32	77	
70-74	7,552	7,086	237	101	34	50	14	30	
75 and over	3,041	2,800	93	40	18	28	22	40	
Percentages									
All age groups	100	93.3	3.4	2.0	0.7	0.6	0.0	0.1	
25-64	100	93.8	3.2	1.8	0.6	0.5	0.0	0.1	
under 20	100	78.7	9.2	9.5	2.0	0.6	0.0	0.0	
20-24	100	83.1	7.3	6.6	1.9	1.1	0.0	0.0	
25-29	100	88.4	4.9	4.0	1.4	1.2	0.0	0.0	
30-34	100	91.6	3.8	2.6	1.0	1.0	0.0	0.1	
35-39	100	93.4	3.4	1.9	0.6	0.6	0.0	0.1	
40-44	100	94.2	3.3	1.5	0.4	0.4	0.0	0.0	
45-49	100	95.0	3.2	1.2	0.3	0.3	0.0	0.0	
50-54	100	96.1	2.6	0.8	0.2	0.2	0.0	0.1	
55-59	100	97.4	1.7	0.5	0.2	0.2	0.0	0.1	
60-64	100	98.0	1.2	0.5	0.1	0.1	0.0	0.1	
65-69	100	97.0	1.7	0.7	0.2	0.2	0.1	0.1	
70-74	100	93.8	3.1	1.3	0.5	0.7	0.2	0.4	
75 and over	100	92.1	3.1	1.3	0.6	0.9	0.7	1.3	

1. excluding those women all of whose tests during the year were classified as 'inadequate'
 2. most severe result in the year

Source : KC53 Part D

Table 9

Cervical Screening Programme: Time from screening to notification of result by New Strategic Health Authority, 2005-06

	Percentages										
	England	North East	North West	Yorkshire & Humber	East Midlands	West Midlands	East of England	London	South East Coast	South Central	South West
Up to 4 weeks	32	50	24	40	23	36	24	27	36	35	47
>4 weeks up to 6 weeks	24	27	22	23	15	29	19	25	26	31	21
>6 weeks up to 8 weeks	19	10	27	13	20	16	24	21	19	17	16
>8 weeks up to 10 weeks	13	7	13	10	19	7	18	16	12	12	10
>10 weeks up to 12 weeks	7	5	7	11	14	4	10	6	4	3	4
over 12 weeks	5	2	7	3	9	8	5	4	3	2	1
Total with letter sent by Primary Care Organisation = 100%	3,627,423	178,253	534,444	361,300	283,568	417,044	366,137	631,781	316,540	258,527	279,829
Letter not sent by Primary Care Organisation	316,635	29,790	7,933	8,731	53,405	10,410	43,399	35,383	13,930	40,598	73,056

Source : KC53 Part E

Table 10 Cervical Screening programme: Recall status by most severe screening result and New Strategic Health Authority, 2005-06

England												Percentages
Result of Test	Recall Status	England	North East	North West	Yorkshire & Humber	East Midlands	West Midlands	East	London	South East Coast	South Central	South West
Inadequate (cat.1)	Total Smears (=100%)	239,103	12,190	15,659	19,541	24,323	30,029	28,143	47,027	19,062	23,832	19,297
	Suspend	4	4	7	4	3	4	4	3	2	6	3
	Repeat	96	96	93	96	97	96	96	97	98	94	97
Negative (cat.2)	Total Smears (=100%)	3,048,017	159,732	435,731	298,447	260,203	323,222	309,762	493,810	257,928	228,388	280,794
	Normal	86	84	84	87	87	87	83	86	88	85	86
	Suspend	1	1	2	1	1	1	0	1	0	0	0
	Repeat	13	15	14	12	13	13	16	13	11	15	14
Borderline changes (cat.8)	Total Smears (=100%)	118,018	8,370	18,865	9,367	8,949	14,438	11,400	20,343	8,596	8,132	9,558
	Suspend	21	33	27	18	15	21	15	20	22	20	18
	Repeat	79	67	73	82	85	79	85	80	78	80	82
Mild Dyskaryosis (cat.3)	Total Smears (=100%)	70,143	3,352	12,286	4,623	4,800	7,774	7,426	15,540	4,934	4,026	5,382
	Suspend	58	56	70	69	47	60	45	54	47	47	70
	Repeat	42	44	30	31	53	40	55	46	53	53	30
Moderate Dyskaryosis (cat.7)	Total Smears (=100%)	22,785	1,305	3,527	2,008	1,721	2,498	2,169	3,910	1,941	1,557	2,149
	Suspend	100	100	100	100	100	100	100	100	100	100	100
	Repeat	-	-	-	-	-	-	-	-	-	-	-
Severe Dyskaryosis (cat.4)	Total Smears (=100%)	19,621	1,137	2,902	2,103	1,702	2,081	2,172	2,770	1,513	1,314	1,927
	Suspend	100	100	100	100	100	100	100	100	100	100	100
	Repeat	-	-	-	-	-	-	-	-	-	-	-
Severe/? invasive Carcinoma (cat.5)	Total Smears (=100%)	789	75	114	71	53	105	75	146	42	48	60
	Suspend	100	100	100	100	100	100	100	100	100	100	100
	Repeat	-	-	-	-	-	-	-	-	-	-	-
?Glandular Neoplasia (cat.6)	Total Smears (=100%)	1,793	114	256	161	179	215	221	244	107	132	164
	Suspend	100	100	100	100	100	100	100	100	100	100	100
	Repeat	-	-	-	-	-	-	-	-	-	-	-

Source : KC53 Part F

Table 11 Cervical screening programme: Summary of regional data for women aged 25-64, 2005-06

	England	North East	North West	Yorkshire & Humber	East Midlands	West Midlands	East of England	London	South East Coast	South Central	South West
Test status and coverage of target age group (25-64), 10 August 2006 (thousands)											
Number of women resident	14,221.2	696.0	1,893.6	1,384.4	1,162.4	1,461.8	1,551.5	2,371.4	1,179.7	1,126.5	1,394.0
Number of women with recall ceased for clinical reasons	1,122.1	57.7	162.9	119.3	108.1	118.5	138.1	90.4	104.7	92.7	129.7
Number of women with recall ceased for age reasons	280.3	15.3	37.8	31.4	24.2	32.7	33.1	25.4	27.1	19.1	34.1
Number of women with recall ceased for other reasons	126.7	9.2	15.7	12.5	11.3	7.8	17.5	19.4	14.4	4.6	14.3
Number of eligible women	13,099.2	638.4	1,730.7	1,265.0	1,054.2	1,343.3	1,413.4	2,281.0	1,074.9	1,033.9	1,264.3
Number of women less than 5 years since last adequate test	10,418.6	516.8	1,373.6	1,026.1	875.8	1,071.7	1,133.6	1,691.8	876.2	826.1	1,027.0
Coverage (1) (less than 5 years since last adequate test)(%)	79.5	80.9	79.4	81.1	83.1	79.8	80.2	74.2	81.5	79.9	81.2
Number of women less than 3.5 years since last adequate test	9,140.9	470.3	1,227.3	889.4	795.4	967.0	949.6	1,484.0	795.6	711.4	850.9
Number of women invited in the year by type of invitation (thousands)											
Total	4,057.3	207.8	543.3	352.2	327.1	446.9	389.4	781.9	345.2	295.3	368.2
Type of Invitation											
Call	457.4	14.6	44.6	36.1	22.9	40.7	41.7	158.9	32.8	32.8	32.2
Routine Recall	2,636.3	140.8	350.5	230.0	232.0	305.3	236.2	457.5	248.8	184.7	250.6
Repeat in less than 3 years for reasons of:											
Surveillance	588.6	33.7	94.7	56.6	41.8	56.9	73.0	91.9	38.6	47.2	54.3
Abnormality	154.1	8.8	22.4	12.5	11.1	17.4	15.6	30.1	11.5	11.9	12.9
Inadequate Smear	220.9	9.9	31.1	17.0	19.3	26.6	22.9	43.6	13.5	18.7	18.3
Number of women tested in the year by type of invitation (thousands)											
Total (3)	3,358.5	174.7	464.7	318.5	283.0	362.2	348.3	557.9	283.0	257.3	308.8
Type of Invitation											
Call	98.3	2.6	7.7	7.0	5.4	8.5	8.6	37.3	6.8	7.4	6.9
Routine Recall	1,802.9	105.0	238.9	164.8	170.9	213.4	165.5	264.0	178.9	122.3	179.3
Repeat in less than 3 years for reasons of:											
Surveillance	432.5	23.5	59.6	40.9	32.8	42.4	61.0	62.3	29.9	37.5	42.5
Abnormality	70.5	4.2	8.5	5.2	5.8	8.7	8.2	13.0	5.3	5.2	6.3
Inadequate Smear	125.4	5.1	22.2	10.3	11.6	16.4	11.5	21.6	7.3	9.1	10.4
While Recall Suspended	113.2	7.6	24.5	11.7	8.0	11.5	8.9	20.2	6.3	6.1	8.2
While Recall Ceased	10.4	0.5	1.6	1.0	0.7	1.0	1.3	1.8	0.9	0.7	0.9
Outside programme	705.2	26.3	101.6	77.6	47.9	60.2	83.3	137.6	47.5	68.9	54.3
Test result of women											
Numbers (thousands)											
Total (1)	3,256.2	169.2	459.5	310.6	273.7	349.1	336.1	535.1	275.5	246.6	300.9
Result (2)											
Negative	3,053.6	157.0	426.9	295.2	259.2	325.2	315.3	497.3	260.5	233.3	283.7
Borderline Dyskaryosis	104.9	7.3	16.7	8.0	7.7	13.1	10.3	18.2	7.7	7.2	8.7
Mild Dyskaryosis	58.2	2.6	10.1	3.6	3.8	6.5	6.3	13.2	4.1	3.4	4.6
Moderate Dyskaryosis	19.3	1.0	2.9	1.7	1.4	2.1	1.9	3.4	1.7	1.3	1.9
Severe Dyskaryosis	17.7	1.0	2.6	1.9	1.5	1.9	2.0	2.6	1.4	1.2	1.8
Severe / ?Invasive Carcinoma	0.8	0.1	0.1	0.1	0.1	0.1	0.1	0.1	0.0	0.0	0.1
?Glandular Neoplasia	1.8	0.1	0.2	0.2	0.2	0.2	0.2	0.2	0.1	0.1	0.2
Percentages											
Total (1)	100	100	100	100	100	100	100	100	100	100	100
Result (2)											
Negative	93.78	92.83	92.91	95.03	94.68	93.16	93.81	92.95	94.56	94.60	94.29
Borderline Dyskaryosis	3.2	4.3	3.6	2.6	2.8	3.7	3.1	3.4	2.8	2.9	2.9
Mild Dyskaryosis	1.8	1.5	2.2	1.2	1.4	1.9	1.9	2.5	1.5	1.4	1.5
Moderate Dyskaryosis	0.6	0.6	0.6	0.5	0.5	0.6	0.6	0.6	0.6	0.5	0.6
Severe Dyskaryosis	0.5	0.6	0.6	0.6	0.5	0.5	0.6	0.5	0.5	0.5	0.6
Severe / ?Invasive Carcinoma	0.0	0.0	0.0	0.0	0.0	0.0	0.0	0.0	0.0	0.0	0.0
?Glandular Neoplasia	0.1	0.1	0.1	0.1	0.1	0.1	0.1	0.0	0.0	0.1	0.1

Source : KC53

(1) The denominator used in calculating the percentage is the resident population less those women with recall ceased for clinical reasons

(2) Excluding those women all of whose tests during the year were classified as 'inadequate'

(3) The first result in the year

Table 12 Cervical screening programme: Target Age Group (25-64), results of tests by Primary Care Organisation, 2005-06

		Eligible ⁽¹⁾ Population (000s)	Number of women ⁽²⁾ Screened (000s)	Result of test				
				Negative (%)	Borderline Dyskaryosis (%)	Mild Dyskaryosis (%)	Moderate Dyskaryosis (%)	Severe Dyskaryosis or worse (%)
England		13099.2	3,256.2	93.8	3.2	1.8	0.6	0.6
North East Strategic Health Authority		638.4	169.2	92.8	4.3	1.5	0.6	0.7
<i>County Durham and Tees Valley SHA</i>		287.3	73.5	94.3	3.4	1.3	0.5	0.6
Hartlepool PCT	5D9	21.9	5.3	95.9	2.2	1.2	0.4	0.3
North Tees PCT	5E1	45.9	11.0	95.5	2.3	1.1	0.5	0.6
Durham Dales PCT	5J8	22.4	6.0	94.8	3.3	1.1	0.3	0.5
Darlington PCT	5J9	25.0	6.6	93.5	3.6	1.4	0.5	0.9
Derwentside PCT	5KA	21.4	6.1	91.4	5.9	1.5	0.6	0.6
Durham and Chester-le-Street PCT	5KC	36.5	9.9	92.2	5.7	1.0	0.4	0.7
Easington PCT	5KD	23.5	6.3	94.3	3.3	1.5	0.4	0.5
Sedgefield PCT	5KE	23.9	6.1	94.4	3.1	1.3	0.4	0.8
Middlesbrough PCT	5KM	42.7	10.1	95.2	2.0	1.6	0.5	0.6
Langbaugh PCT	5KN	24.3	6.1	96.2	2.1	1.0	0.2	0.5
<i>Northumberland, Tyne and Wear SHA</i>		351.1	95.7	91.7	5.0	1.8	0.7	0.8
Newcastle PCT	5D7	63.3	18.0	89.5	6.6	2.4	0.8	0.7
North Tyneside PCT	5D8	52.9	15.3	90.2	6.1	2.1	0.8	0.9
Gateshead PCT	5KF	50.0	13.1	94.0	3.2	1.1	0.7	1.0
South Tyneside PCT	5KG	36.6	9.7	94.4	3.1	1.0	0.7	0.8
Sunderland Teaching PCT	5KL	70.0	15.5	92.4	4.1	1.6	0.9	0.9
Northumberland Care Trust	TAC	78.2	24.0	91.5	5.6	1.8	0.6	0.5
North West Strategic Health Authority		1,730.7	459.5	92.9	3.6	2.2	0.6	0.6
<i>Cheshire and Merseyside SHA</i>		600.7	161.0	93.0	3.5	2.2	0.6	0.7
Bebington and West Wirral PCT	5F8	26.0	7.0	93.1	4.5	1.8	0.2	0.4
Southport and Formby PCT	5F9	28.3	6.7	92.3	3.6	2.7	0.7	0.7
North Liverpool PCT	5G9	27.8	6.2	91.6	3.9	2.9	0.7	0.8
Birkenhead and Wallasey PCT	5H2	53.4	13.3	91.7	5.0	2.2	0.5	0.6
Cheshire West PCT	5H3	39.8	11.6	94.0	3.0	2.1	0.5	0.4
Central Cheshire PCT	5H4	64.5	19.4	95.1	2.6	1.1	0.3	0.9
Eastern Cheshire PCT	5H5	49.1	15.8	93.2	3.6	2.3	0.5	0.4
Ellesmere Port and Neston PCT	5H6	21.0	6.0	93.2	3.6	2.2	0.6	0.4
Central Liverpool PCT	5HA	63.4	13.4	91.7	3.1	3.4	0.9	0.9
South Liverpool PCT	5HC	23.6	5.0	92.4	2.9	3.2	0.8	0.6
Halton PCT	5J1	30.8	8.4	91.8	3.7	2.5	0.9	1.1
Warrington PCT	5J2	49.7	15.0	93.1	3.4	1.9	0.8	0.8
St Helens PCT	5J3	46.6	14.1	93.3	3.4	1.9	0.7	0.6
Knowsley PCT	5J4	38.3	9.8	93.1	3.3	2.3	0.6	0.7
South Sefton PCT	5M5	38.5	9.2	91.9	4.1	2.7	0.8	0.5
<i>Cumbria and Lancashire SHA</i>		476.0	122.6	93.3	3.4	2.1	0.6	0.6
Blackburn with Darwen PCT	5CC	37.4	9.4	93.9	3.4	1.8	0.5	0.4
Carlisle and District PCT	5D4	29.7	7.7	91.6	4.9	2.2	0.6	0.7
Eden Valley PCT	5D5	18.6	5.1	91.9	5.0	1.9	0.4	0.8
West Cumbria PCT	5D6	32.9	9.1	94.5	3.0	1.5	0.4	0.6
Morecambe Bay PCT	5DD	74.0	19.1	93.7	3.7	1.5	0.5	0.5
Chorley and South Ribble PCT	5F2	53.4	15.2	94.0	2.6	2.3	0.5	0.6
West Lancashire PCT	5F3	26.7	6.9	92.2	3.2	2.9	0.7	1.0
Hyndburn and Ribbles Valley PCT	5G7	27.3	7.2	93.8	3.3	1.9	0.6	0.5
Burnley, Pendle and Rossendale PCT	5G8	60.3	16.0	92.3	4.1	2.6	0.6	0.5
Preston PCT	5HD	34.7	7.9	93.1	2.9	2.8	0.7	0.6
Fylde PCT	5HE	16.5	4.0	94.1	2.9	1.7	0.5	0.7
Wyre PCT	5HF	29.2	7.3	94.6	2.3	1.9	0.4	0.8
Blackpool PCT	5HP	35.4	7.8	92.8	3.1	2.4	0.8	0.7
<i>Greater Manchester SHA</i>		654.0	175.9	92.6	3.9	2.2	0.7	0.6
South Manchester PCT	5AA	35.2	8.9	91.0	4.5	3.0	0.7	0.8
Central Manchester PCT	5CL	43.6	10.2	90.6	5.1	2.8	0.8	0.7
North Manchester PCT	5CR	38.2	8.9	91.6	4.2	2.5	1.0	0.8
Trafford South PCT	5CX	32.7	8.3	93.7	3.6	1.7	0.5	0.4
Heywood and Middleton PCT	5F4	18.4	5.1	92.0	3.3	2.6	1.0	1.1
Salford PCT	5F5	54.3	12.8	91.7	4.5	2.3	0.8	0.7
Trafford North PCT	5F6	23.1	5.3	92.1	4.6	1.9	0.7	0.7
Stockport PCT	5F7	73.0	19.7	91.8	3.7	3.4	0.5	0.6
Ashton, Leigh and Wigan PCT	5HG	73.9	22.6	93.9	3.1	1.7	0.7	0.5
Bolton PCT	5HQ	69.1	20.9	94.5	3.0	1.4	0.6	0.5
Oldham PCT	5J5	55.2	15.9	94.5	3.3	1.2	0.4	0.6
Bury PCT	5JX	46.6	13.0	91.8	4.6	2.2	0.6	0.8
Rochdale PCT	5JY	33.3	8.8	93.2	3.3	2.3	0.7	0.5
Tameside and Glossop PCT	5LH	57.6	15.5	90.5	5.4	2.7	0.7	0.7
Yorkshire & the Humber Strategic Health Authority		1,265.0	310.6	95.0	2.6	1.2	0.5	0.7
<i>North and East Yorkshire and Northern Lincolnshire SHA</i>		410.8	109.3	95.2	2.6	1.0	0.6	0.6
North East Lincolnshire PCT	5AN	39.1	8.8	93.3	3.3	2.0	0.6	0.8
Selby and York PCT	5E2	70.8	19.4	95.7	2.2	0.9	0.6	0.6
East Yorkshire PCT	5E3	38.3	11.5	95.4	2.8	0.8	0.5	0.6
Yorkshire Wolds and Coast PCT	5E4	37.3	10.2	95.1	2.9	0.9	0.6	0.6
Eastern Hull PCT	5E5	28.9	8.1	94.2	3.5	0.8	0.6	0.9
West Hull PCT	5E6	37.6	10.0	94.0	3.7	0.8	0.8	0.7
North Lincolnshire PCT	5EF	39.5	8.0	94.4	2.8	1.7	0.6	0.5
Hambleton and Richmondshire PCT	5KH	28.4	7.8	96.2	2.1	0.8	0.4	0.5
Craven, Harrogate and Rural District PCT	5KJ	52.8	15.0	96.4	1.8	0.7	0.4	0.6
Scarborough, Whitby and Ryedale PCT	5KK	38.1	10.4	96.3	1.8	0.9	0.5	0.4
<i>South Yorkshire SHA</i>		317.7	82.4	94.8	2.5	1.5	0.5	0.7
Doncaster Central PCT	5CK	25.0	6.7	95.1	2.6	1.6	0.5	0.3
North Sheffield PCT	5EE	28.9	8.3	95.0	2.5	1.0	0.5	1.0
Doncaster East PCT	5EK	20.9	5.8	95.5	2.0	1.9	0.5	0.2
Doncaster West PCT	5EL	25.7	7.0	94.2	2.8	2.0	0.7	0.3
Sheffield West PCT	5EN	30.5	8.7	95.0	2.6	0.9	0.5	1.0
Sheffield South West PCT	5EP	29.1	8.6	96.0	2.1	0.8	0.4	0.7
South East Sheffield PCT	5EQ	36.9	10.5	94.9	2.7	1.0	0.4	1.1
Rotherham PCT	5H8	61.2	13.3	94.8	2.0	1.8	0.6	0.9
Barnsley PCT	5JE	59.6	13.5	93.8	2.9	2.0	0.8	0.5

continued

Table 12 Cervical screening programme: Target Age Group (25-64), results of tests by Primary Care Organisation, 2005-06

		Eligible ⁽¹⁾ Population (000s)	Number of women ⁽²⁾ Screened (000s)	Result of test				
				Negative (%)	Borderline Dyskaryosis (%)	Mild Dyskaryosis (%)	Moderate Dyskaryosis (%)	Severe Dyskaryosis or worse (%)
England		13099.2	3,256.2	93.8	3.2	1.8	0.6	0.6
<i>West Yorkshire SHA</i>		536.5	119.0	95.0	2.6	1.1	0.5	0.7
Airedale PCT	5AW	29.4	6.9	96.2	2.1	0.8	0.3	0.6
Bradford City Teaching PCT	5CF	30.6	5.6	96.7	1.7	0.6	0.3	0.6
Bradford South and West PCT	5CG	36.6	8.2	95.1	2.7	1.0	0.4	0.8
North Bradford PCT	5CH	23.0	5.1	95.1	2.5	0.9	0.4	1.1
Eastern Wakefield PCT	5E7	45.6	12.5	94.1	3.8	1.1	0.5	0.5
Wakefield West PCT	5E8	38.5	10.5	94.6	3.4	1.0	0.5	0.5
Leeds West PCT	5HH	27.7	6.3	94.6	2.6	1.2	0.7	0.9
Leeds North East PCT	5HJ	39.4	8.3	95.4	2.5	0.9	0.5	0.7
East Leeds PCT	5HK	35.9	7.4	95.3	2.0	1.1	0.5	1.2
South Leeds PCT	5HL	38.0	8.3	94.5	2.7	1.2	0.5	0.9
Leeds North West PCT	5HM	43.6	8.9	95.1	2.6	1.0	0.6	0.7
Calderdale PCT	5J6	50.3	10.3	93.8	2.9	1.7	0.9	0.7
North Kirklees PCT	5J7	41.6	8.3	96.4	1.7	0.9	0.4	0.6
Huddersfield Central PCT	5LJ	33.2	7.2	94.6	2.4	1.6	0.8	0.6
South Huddersfield PCT	5LK	23.1	5.1	95.0	2.4	1.5	0.6	0.5
East Midlands Strategic Health Authority		1,054.2	273.7	94.7	2.8	1.4	0.5	0.6
<i>Leicestershire, Northamptonshire and Rutland SHA</i>		390.8	98.8	94.9	2.4	1.5	0.6	0.6
Daventry and South Northamptonshire PCT	5AC	27.2	7.6	96.1	0.9	1.9	0.5	0.6
Melton, Rutland and Harborough PCT	5EH	35.3	8.7	95.4	2.2	1.2	0.6	0.7
Leicester City West PCT	5EJ	35.2	8.6	93.7	3.1	1.7	0.8	0.8
Eastern Leicestershire PCT	5EY	42.8	9.7	95.6	2.3	1.1	0.5	0.5
Hinckley and Bosworth PCT	5JA	26.6	6.5	94.5	2.7	1.4	0.8	0.6
Charnwood and North West Leicestershire PCT	5JC	58.6	14.6	95.2	2.3	1.1	0.7	0.7
South Leicestershire PCT	5JD	40.0	10.1	95.2	2.3	1.4	0.5	0.6
Northamptonshire Heartlands PCT	5LV	71.2	18.8	93.6	4.1	1.3	0.4	0.6
Northampton PCT	5LW	54.0	14.3	95.4	0.9	2.3	0.7	0.7
<i>Trent SHA</i>		663.4	174.9	94.6	3.0	1.3	0.5	0.6
Central Derby PCT	5AL	32.0	8.7	94.6	2.8	1.6	0.5	0.5
Mansfield District PCT	5AM	22.6	6.6	95.5	2.5	1.1	0.4	0.6
Newark and Sherwood PCT	5AP	30.7	8.7	95.7	2.5	0.9	0.3	0.6
West Lincolnshire PCT	5D2	53.9	12.1	95.2	2.6	1.3	0.5	0.4
Lincolnshire South West Teaching PCT	5D3	47.5	11.2	95.3	2.6	1.2	0.4	0.5
Chesterfield PCT	5EA	28.2	8.2	94.6	3.6	1.0	0.3	0.6
Gedling PCT	5EC	23.1	6.1	93.8	3.6	1.2	0.6	0.8
Amber Valley PCT	5ED	33.3	10.1	95.0	2.8	1.2	0.5	0.5
North Eastern Derbyshire PCT	5EG	36.5	10.0	95.0	3.3	0.8	0.2	0.7
Nottingham City PCT	5EM	69.1	16.7	92.5	4.2	1.8	0.6	0.9
Erewash PCT	5ER	22.8	6.4	94.1	3.2	1.3	0.6	0.9
Bassetlaw PCT	5ET	26.1	7.3	94.1	2.9	2.1	0.6	0.3
Broxtowe and Hucknall PCT	5EV	33.6	9.0	93.7	3.7	1.3	0.5	0.8
Greater Derby PCT	5EX	37.0	10.5	94.7	3.0	1.3	0.6	0.4
Ashfield PCT	5FA	20.6	6.2	95.4	2.4	1.0	0.5	0.7
Rushcliffe PCT	5FC	30.1	8.0	94.3	3.4	1.3	0.4	0.6
Derbyshire Dales and South Derbyshire PCT	5H7	23.5	6.5	95.5	2.4	1.3	0.3	0.6
East Lincolnshire PCT	5H9	67.3	15.3	95.2	2.6	1.2	0.5	0.6
High Peak and Dales PCT	5HN	25.7	7.3	93.9	3.0	2.1	0.5	0.5
West Midlands Strategic Health Authority		1,343.3	349.1	93.2	3.7	1.9	0.6	0.6
<i>Birmingham and The Black Country SHA</i>		581.7	149.6	93.1	3.8	1.9	0.6	0.6
Solihull PCT	5D1	52.6	14.2	94.4	2.7	1.6	0.7	0.5
Dudley South PCT	5HT	50.1	13.4	93.0	4.5	1.4	0.6	0.5
Dudley Beacon and Castle PCT	5HV	25.5	6.5	93.1	4.5	1.3	0.6	0.6
South Birmingham PCT	5M1	89.4	23.2	91.4	4.3	2.8	0.7	0.8
Walsall Teaching PCT	5M3	61.8	16.0	91.7	4.3	2.6	0.9	0.5
Oldbury and Smethwick PCT	5MG	26.8	6.4	93.4	3.6	1.8	0.5	0.6
Rowley Regis and Tipton PCT	5MH	18.8	4.3	93.7	3.2	1.7	0.7	0.7
Wednesbury and West Bromwich PCT	5MJ	31.5	7.8	94.5	3.1	1.4	0.5	0.6
Wolverhampton City PCT	5MV	59.9	14.2	92.9	4.4	1.2	0.8	0.7
North Birmingham PCT	5MW	42.3	11.6	94.8	3.0	1.5	0.4	0.3
Heart Of Birmingham Teaching PCT	5MX	65.7	18.0	93.6	3.7	1.8	0.5	0.5
Eastern Birmingham PCT	5MY	57.2	13.8	93.6	3.0	2.1	0.7	0.6
<i>Shropshire and Staffordshire SHA</i>		370.3	102.5	93.1	3.7	2.0	0.6	0.6
Burtonwood, Lichfield and Tamworth PCT	5DQ	38.9	11.4	94.8	2.7	1.7	0.4	0.4
Staffordshire Moorlands PCT	5HR	26.0	7.3	93.0	3.8	1.9	0.8	0.5
Newcastle-Under-Lyme PCT	5HW	24.2	6.4	92.6	3.9	2.1	0.7	0.7
Shropshire County PCT	5M2	68.4	19.1	93.6	3.1	2.1	0.6	0.6
North Stoke PCT	5ME	30.0	8.0	92.2	3.9	2.5	0.6	0.8
South Stoke PCT	5MF	33.8	8.9	91.9	4.2	2.5	0.9	0.6
Telford and Wrekin PCT	5MK	40.0	11.0	92.5	3.4	2.3	0.8	0.9
East Staffordshire PCT	5ML	31.2	8.7	94.6	3.0	1.3	0.5	0.5
Cannock Chase PCT	5MM	30.9	8.7	91.3	5.0	2.4	0.7	0.6
South Western Staffordshire PCT	5MN	46.9	13.0	93.2	4.3	1.5	0.5	0.5
<i>West Midlands South SHA</i>		391.3	97.0	93.3	3.8	1.7	0.5	0.7
Herefordshire PCT	5CN	41.5	11.4	94.1	2.9	2.0	0.4	0.4
Wyre Forest PCT	5DR	27.3	7.0	93.4	4.0	1.5	0.6	0.5
Rugby PCT	5M9	22.9	5.4	91.9	5.0	1.6	0.4	1.1
Coventry Teaching PCT	5MD	79.0	17.0	92.0	5.1	1.5	0.4	1.0
North Warwickshire PCT	5MP	44.2	11.3	94.6	2.7	1.3	0.5	0.8
South Warwickshire PCT	5MQ	66.8	18.0	93.4	4.2	1.4	0.5	0.5
Redditch and Bromsgrove PCT	5MR	41.4	10.8	92.8	4.0	1.8	0.6	0.7
South Worcestershire PCT	5MT	68.2	16.0	93.6	2.8	2.1	0.8	0.6
East of England Strategic Health Authority		1,413.4	336.1	93.8	3.1	1.9	0.6	0.7
<i>Bedfordshire and Hertfordshire SHA</i>		439.3	98.9	94.2	2.5	1.9	0.6	0.7
Hertsmere PCT	5CP	23.6	5.9	95.1	2.6	1.4	0.4	0.5
Luton PCT	5GC	47.6	10.6	94.8	2.0	1.7	0.9	0.6
Bedford PCT	5GD	38.3	9.3	92.5	2.8	3.2	0.5	0.9
Bedfordshire Heartlands PCT	5GE	67.0	15.3	93.8	2.5	2.1	0.8	0.8
Welwyn Hatfield PCT	5GG	24.7	5.2	94.6	2.1	1.8	0.5	1.0
North Herefordshire and Stevenage PCT	5GH	48.5	10.7	94.6	2.1	1.6	0.7	1.0
South East Hertfordshire PCT	5GJ	47.6	10.3	94.6	2.6	1.5	0.7	0.7
Royston, Buntingford and Bishops Stortford PCT	5GK	21.0	4.7	94.7	2.4	1.8	0.5	0.6
Watford and Three Rivers PCT	5GV	45.9	11.2	94.2	3.0	1.9	0.5	0.4
Dacorum PCT	5GW	37.8	8.2	94.1	2.9	1.9	0.4	0.7
St Albans and Harpenden PCT	5GX	37.2	7.6	94.4	3.0	1.8	0.5	0.4

continued

Table 12 Cervical screening programme: Target Age Group (25-64), results of tests by Primary Care Organisation, 2005-06

		Eligible ⁽¹⁾ Population (000s)	Number of women ⁽²⁾ Screened (000s)	Result of test				
				Negative (%)	Borderline Dyskaryosis (%)	Mild Dyskaryosis (%)	Moderate Dyskaryosis (%)	Severe Dyskaryosis or worse (%)
England		13099.2	3,256.2	93.8	3.2	1.8	0.6	0.6
<i>Essex SHA</i>		<i>416.5</i>	<i>100.1</i>	<i>92.7</i>	<i>3.7</i>	<i>2.2</i>	<i>0.7</i>	<i>0.7</i>
Tendring PCT	5AH	29.5	7.4	92.7	3.3	2.5	0.4	1.2
Epping Forest PCT	5AJ	28.1	6.8	94.8	2.7	1.5	0.4	0.6
Southend on Sea PCT	5AK	41.7	9.5	93.6	3.5	1.6	0.5	0.8
Harlow PCT	5DC	21.1	4.6	93.1	2.1	2.1	0.7	1.0
Maldon and South Chelmsford PCT	5GL	21.3	5.1	88.3	5.9	4.1	1.1	0.6
Colchester PCT	5GM	43.2	10.6	92.4	3.4	2.6	0.7	1.0
Uttlesford PCT	5GN	19.8	5.0	94.8	2.6	1.5	0.6	0.6
Billerica, Brentwood and Wickford PCT	5GP	37.8	9.2	94.7	3.0	1.4	0.5	0.4
Thurrock PCT	5GQ	38.3	8.9	94.0	3.1	1.7	0.8	0.3
Basildon PCT	5GR	26.0	6.1	93.7	3.3	1.9	0.7	0.4
Chelmsford PCT	5JN	32.1	8.1	88.2	5.9	3.8	1.2	0.8
Castle Point and Rochford PCT	5JP	41.1	10.0	94.8	3.1	1.1	0.4	0.6
Witham, Braintree and Halstead Care Trust	TAG	36.4	8.7	89.6	5.1	3.5	1.0	0.8
<i>Norfolk, Suffolk and Cambridgeshire SHA</i>		<i>557.7</i>	<i>137.1</i>	<i>94.3</i>	<i>3.0</i>	<i>1.6</i>	<i>0.4</i>	<i>0.6</i>
Norwich PCT	5A2	33.0	7.2	92.9	3.0	2.6	0.7	0.9
North Peterborough PCT	5AF	26.7	6.2	93.7	3.3	1.2	0.6	1.1
South Peterborough PCT	5AG	25.3	6.2	94.2	3.4	1.2	0.5	0.6
West Norfolk PCT	5CY	33.7	8.5	96.0	2.0	0.8	0.5	0.8
Southern Norfolk PCT	5G1	51.0	11.2	94.3	2.8	2.0	0.3	0.7
Huntingdonshire PCT	5GF	39.2	9.7	94.3	2.8	1.7	0.5	0.7
Great Yarmouth PCT	5GT	22.4	4.9	93.0	3.3	2.0	0.7	1.0
Cambridge City PCT	5JH	34.3	8.2	93.7	2.8	2.3	0.6	0.6
South Cambridgeshire PCT	5JJ	28.1	7.3	95.0	2.8	1.4	0.3	0.5
East Cambridgeshire and Fenland PCT	5JK	37.1	9.4	94.6	2.8	1.3	0.6	0.7
Broadland PCT	5JL	30.1	6.7	94.5	2.3	1.9	0.4	0.8
North Norfolk PCT	5JM	22.9	4.6	94.8	2.4	1.8	0.2	0.7
Ipswich PCT	5JQ	37.1	9.5	92.8	4.7	1.4	0.4	0.7
Suffolk Coastal PCT	5JR	23.8	6.3	94.0	4.0	1.2	0.4	0.4
Central Suffolk PCT	5JT	25.4	6.8	93.9	4.0	1.3	0.4	0.4
Waveney PCT	5JV	29.2	8.1	94.6	2.8	1.7	0.5	0.4
Suffolk West PCT	5JW	58.5	16.4	95.2	2.7	1.5	0.2	0.4
London Strategic Health Authority		2,281.0	535.1	92.9	3.4	2.5	0.6	0.6
<i>North Central London SHA</i>		<i>384.9</i>	<i>86.0</i>	<i>91.3</i>	<i>4.6</i>	<i>2.8</i>	<i>0.7</i>	<i>0.6</i>
Barnet PCT	5A9	97.9	22.0	94.0	3.3	1.7	0.5	0.6
Enfield PCT	5C1	75.4	17.9	92.3	4.6	2.0	0.6	0.4
Haringey Teaching PCT	5C9	77.0	17.5	89.3	6.1	3.2	0.9	0.5
Camden PCT	5K7	68.9	14.5	89.3	3.8	5.0	0.9	1.0
Islington PCT	5K8	65.6	14.1	90.1	5.6	2.8	0.8	0.7
<i>North East London SHA</i>		<i>441.7</i>	<i>103.3</i>	<i>94.5</i>	<i>2.5</i>	<i>1.8</i>	<i>0.6</i>	<i>0.6</i>
Havering PCT	5A4	61.0	14.3	95.4	2.3	1.5	0.5	0.3
Barking and Dagenham PCT	5C2	42.2	9.3	94.2	2.6	1.8	0.7	0.6
City and Hackney PCT	5C3	73.1	16.5	93.7	2.7	2.2	0.7	0.7
Tower Hamlets PCT	5C4	57.9	12.6	93.3	3.0	2.0	0.8	0.9
Newham PCT	5C5	76.8	18.4	94.7	2.4	1.8	0.6	0.5
Redbridge PCT	5NA	64.4	15.7	95.2	2.3	1.5	0.5	0.5
Waltham Forest PCT	5NC	66.2	16.4	94.9	2.2	1.7	0.4	0.7
<i>North West London SHA</i>		<i>572.7</i>	<i>129.3</i>	<i>94.0</i>	<i>3.2</i>	<i>1.9</i>	<i>0.5</i>	<i>0.4</i>
Hillingdon PCT	5AT	66.8	14.8	94.4	2.8	1.8	0.5	0.4
Hammersmith and Fulham PCT	5H1	61.2	12.4	93.7	4.4	1.1	0.5	0.3
Ealing PCT	5HX	99.1	24.0	94.3	3.8	1.2	0.4	0.3
Hounslow PCT	5HY	70.4	17.6	93.8	4.0	1.5	0.4	0.3
Brent Teaching PCT	5K5	92.1	20.6	94.0	2.3	2.8	0.5	0.5
Harrow PCT	5K6	59.1	14.0	94.7	2.0	2.4	0.5	0.4
Kensington and Chelsea PCT	5LA	56.5	11.2	93.9	3.0	2.1	0.5	0.5
Westminster PCT	5LC	67.6	14.6	93.2	3.0	2.8	0.4	0.7
<i>South East London SHA</i>		<i>476.0</i>	<i>118.9</i>	<i>91.7</i>	<i>4.0</i>	<i>3.0</i>	<i>0.8</i>	<i>0.6</i>
Bromley PCT	5A7	82.7	23.0	91.6	3.5	3.4	0.8	0.7
Greenwich Teaching PCT	5A8	69.5	17.2	93.1	4.0	1.8	0.7	0.4
Lambeth PCT	5LD	104.1	23.5	90.1	4.3	4.0	1.0	0.6
Southwark PCT	5LE	84.2	19.0	90.4	4.5	3.5	1.0	0.7
Lewisham PCT	5LF	79.6	20.1	90.9	5.2	2.8	0.7	0.4
Bexley Care Trust	TAK	56.0	16.0	95.2	2.2	1.8	0.3	0.5
<i>South West London SHA</i>		<i>405.7</i>	<i>97.6</i>	<i>92.8</i>	<i>2.9</i>	<i>3.0</i>	<i>0.7</i>	<i>0.6</i>
Kingston PCT	5A5	47.4	11.9	94.7	2.7	1.7	0.7	0.3
Croydon PCT	5K9	94.2	20.2	93.7	2.3	2.4	0.8	0.8
Wandsworth PCT	5LG	99.5	24.2	89.2	3.9	5.4	0.7	0.8
Richmond and Twickenham PCT	5M6	55.7	14.5	94.3	3.0	1.7	0.6	0.4
Sutton and Merton PCT	5M7	108.9	26.8	93.9	2.5	2.4	0.6	0.6
South East Strategic Health Authority		1,074.9	275.5	94.6	2.8	1.5	0.6	0.5
<i>Kent and Medway SHA</i>		<i>404.7</i>	<i>109.1</i>	<i>94.1</i>	<i>3.2</i>	<i>1.6</i>	<i>0.7</i>	<i>0.4</i>
Dartford, Gravesham and Swanley PCT	5CM	58.0	15.6	95.2	2.5	1.3	0.7	0.4
South West Kent PCT	5FF	47.7	13.5	96.6	1.8	1.1	0.3	0.2
Maidstone Weald PCT	5L2	62.5	17.2	94.7	3.3	1.1	0.5	0.4
Medway PCT	5L3	68.2	18.5	94.7	1.8	1.9	1.1	0.6
Swale PCT	5L4	23.7	6.2	94.9	1.7	1.9	1.1	0.4
Ashford PCT	5LL	27.3	7.3	91.8	4.8	2.3	0.6	0.4
Canterbury and Coastal PCT	5LM	39.9	10.4	93.2	4.3	1.6	0.5	0.4
East Kent Coastal PCT	5LN	54.0	14.4	91.9	5.0	2.1	0.6	0.4
Shepway PCT	5LP	23.5	6.1	91.5	5.1	2.2	0.6	0.6
<i>Surrey and Sussex SHA</i>		<i>670.2</i>	<i>166.4</i>	<i>94.9</i>	<i>2.5</i>	<i>1.4</i>	<i>0.6</i>	<i>0.6</i>
Bexhill and Rother PCT	5FH	18.4	4.9	95.7	1.9	1.6	0.3	0.5
Hastings and St Leonards PCT	5FJ	22.5	5.7	93.9	2.7	2.0	0.8	0.6
Mid Sussex PCT	5FK	36.1	8.0	95.8	1.6	1.4	0.5	0.6
East Elmbridge and Mid Surrey PCT	5KP	70.3	18.6	95.3	2.3	1.4	0.5	0.6
East Surrey PCT	5KQ	40.7	10.1	96.2	1.7	1.0	0.6	0.7
Guildford and Waverley PCT	5L5	62.9	16.7	95.8	2.2	0.9	0.5	0.6
North Surrey PCT	5L6	55.2	15.2	94.5	2.7	1.8	0.5	0.5
Woking PCT	5L7	52.9	14.3	95.4	2.2	1.4	0.5	0.5
Adur, Arun and Worthing PCT	5L8	53.0	11.7	92.0	5.1	1.3	0.4	1.1
Western Sussex PCT	5L9	43.1	9.9	94.2	3.7	1.0	0.5	0.6
Brighton and Hove City PCT	5LQ	74.8	17.7	94.1	2.1	2.1	0.9	0.7
Eastbourne Downs PCT	5LR	40.3	10.2	94.6	2.7	1.2	0.7	0.8
Sussex Downs and Weald PCT	5LT	39.2	10.1	95.6	2.1	1.3	0.5	0.5
Crawley PCT	5MA	29.2	6.2	94.8	2.1	1.4	0.9	0.9
Horsham and Chantebury PCT	5MC	31.7	7.0	95.2	2.6	1.1	0.6	0.6

continued

Table 12 Cervical screening programme: Target Age Group (25-64), results of tests by Primary Care Organisation, 2005-06

		Eligible ⁽¹⁾ Population (000s)	Number of women ⁽²⁾ Screened (000s)	Result of test				
				Negative (%)	Borderline Dyskaryosis (%)	Mild Dyskaryosis (%)	Moderate Dyskaryosis (%)	Severe Dyskaryosis or worse (%)
England		13099.2	3,256.2	93.8	3.2	1.8	0.6	0.6
South Central Strategic Health Authority		1,033.9	246.6	94.6	2.9	1.4	0.5	0.6
<i>Hampshire and Isle Of Wight SHA</i>		<i>450.7</i>	<i>102.6</i>	<i>94.1</i>	<i>3.3</i>	<i>1.5</i>	<i>0.6</i>	<i>0.5</i>
New Forest PCT	5A1	42.9	9.8	94.0	3.4	1.6	0.5	0.5
North Hampshire PCT	5DF	50.6	11.4	93.8	4.0	1.2	0.6	0.4
Isle Of Wight PCT	5DG	32.2	8.5	94.6	2.5	1.8	0.8	0.4
Mid-Hampshire PCT	5E9	43.4	9.4	93.5	3.8	1.6	0.7	0.4
East Hampshire PCT	5FD	42.7	11.1	95.1	2.9	1.1	0.4	0.5
Portsmouth City Teaching PCT	5FE	47.5	9.6	94.5	2.9	1.4	0.7	0.6
Blackwater Valley and Hart PCT	5G6	47.8	10.8	94.8	2.6	1.3	0.7	0.6
Southampton City PCT	5L1	56.1	12.3	92.5	4.1	1.9	0.8	0.7
Fareham and Gosport PCT	5LX	47.7	10.8	95.0	3.0	1.1	0.6	0.4
Eastleigh and Test Valley South PCT	5LY	39.8	8.9	93.2	3.7	1.9	0.6	0.6
<i>Thames Valley SHA</i>		<i>583.2</i>	<i>144.0</i>	<i>95.0</i>	<i>2.7</i>	<i>1.3</i>	<i>0.5</i>	<i>0.6</i>
Milton Keynes PCT	5CQ	62.3	15.8	93.9	3.0	1.7	0.8	0.6
Newbury and Community PCT	5DK	27.7	6.7	95.7	2.2	1.2	0.4	0.5
Reading PCT	5DL	54.1	12.6	95.5	2.5	1.1	0.4	0.5
Slough PCT	5DM	31.2	6.8	94.6	3.1	1.4	0.4	0.5
Wokingham PCT	5DN	39.8	8.7	96.2	2.1	0.9	0.3	0.4
Vale Of Aylesbury	5DP	51.4	14.0	94.8	2.7	1.4	0.5	0.6
North East Oxfordshire PCT	5DT	20.0	5.4	95.1	2.8	1.0	0.4	0.7
Cherwell Vale PCT	5DV	32.0	8.0	95.1	2.3	1.3	0.7	0.7
Oxford City PCT	5DW	42.7	9.6	94.4	2.9	1.4	0.6	0.7
South East Oxfordshire PCT	5DX	20.8	5.2	96.2	2.0	1.1	0.4	0.3
South West Oxfordshire PCT	5DY	51.2	13.6	95.2	2.6	1.2	0.5	0.6
Bracknell Forest PCT	5G2	27.0	6.7	94.3	3.2	1.4	0.4	0.6
Windsor, Ascot and Maidenhead PCT	5G3	43.9	10.3	94.7	3.1	1.3	0.4	0.5
Chiltern and South Bucks PCT	5G4	42.9	11.4	95.3	2.4	1.3	0.4	0.6
Wycombe PCT	5G5	36.1	9.3	94.9	2.5	1.5	0.3	0.9
South West Strategic Health Authority		1,264.3	300.9	94.3	2.9	1.5	0.6	0.7
<i>Avon, Gloucestershire and Wiltshire SHA</i>		<i>572.4</i>	<i>128.2</i>	<i>94.3</i>	<i>2.9</i>	<i>1.4</i>	<i>0.7</i>	<i>0.7</i>
South Gloucestershire PCT	5A3	62.8	15.6	94.7	2.5	1.0	0.7	1.1
West Wiltshire PCT	5DH	30.4	6.4	94.6	2.4	1.4	0.7	0.9
South Wiltshire PCT	5DJ	29.2	6.2	94.7	2.3	2.0	0.5	0.5
Bath and North East Somerset PCT	5FL	44.7	9.8	94.9	2.6	1.5	0.6	0.5
Bristol North PCT	5JF	57.5	12.7	93.8	2.9	1.6	0.8	0.9
Bristol South and West PCT	5JG	52.3	11.7	93.0	3.5	1.7	0.9	0.9
Swindon PCT	5K3	50.2	10.9	94.3	2.9	1.3	0.9	0.6
Kennet and North Wiltshire PCT	5K4	51.6	11.2	94.8	2.6	1.3	0.7	0.6
Cheltenham and Tewkesbury PCT	5KW	40.5	9.1	93.6	3.6	1.4	0.7	0.7
West Gloucestershire PCT	5KX	54.8	11.6	93.7	3.4	1.5	0.8	0.6
Cotswold and Vale PCT	5KY	48.7	11.0	94.5	3.4	1.1	0.5	0.5
North Somerset PCT	5M8	49.8	11.9	95.5	2.4	0.9	0.6	0.6
<i>Dorset and Somerset SHA</i>		<i>293.7</i>	<i>74.7</i>	<i>95.1</i>	<i>2.5</i>	<i>1.4</i>	<i>0.5</i>	<i>0.5</i>
North Dorset PCT	5CD	22.2	5.7	95.5	2.2	1.3	0.5	0.5
Bournemouth Teaching PCT	5CE	39.1	10.7	94.9	2.8	1.3	0.5	0.4
South and East Dorset PCT	5FN	34.1	9.3	96.0	2.2	1.1	0.5	0.3
South West Dorset PCT	5FP	33.7	8.7	95.3	2.7	1.3	0.4	0.4
Somerset Coast PCT	5FW	33.6	8.0	94.7	2.9	1.4	0.4	0.6
Mendip PCT	5FX	27.2	6.0	94.8	2.4	1.5	0.5	0.7
South Somerset PCT	5K1	36.5	8.7	94.8	2.5	1.6	0.5	0.6
Taunton Deane PCT	5K2	26.4	6.4	94.5	2.8	1.6	0.5	0.6
Poole PCT	5KV	40.9	11.3	95.3	2.4	1.4	0.5	0.5
<i>South West Peninsula SHA</i>		<i>398.2</i>	<i>98.0</i>	<i>93.6</i>	<i>3.1</i>	<i>1.9</i>	<i>0.6</i>	<i>0.7</i>
South Hams and West Devon PCT	5CV	25.6	6.5	94.4	3.1	1.4	0.4	0.7
Plymouth Teaching PCT	5F1	62.0	15.0	92.8	4.1	1.6	0.7	0.8
West of Cornwall PCT	5FM	38.4	8.8	92.8	4.0	1.9	0.6	0.7
North Devon PCT	5FQ	37.9	8.9	93.6	2.8	2.1	0.8	0.8
Exeter PCT	5FR	31.6	7.6	93.2	2.4	2.9	0.7	0.8
East Devon PCT	5FT	26.5	6.1	93.7	2.7	2.3	0.7	0.6
Mid Devon PCT	5FV	26.5	6.9	94.4	2.5	2.1	0.5	0.6
Teignbridge PCT	5FY	25.8	7.8	94.6	2.4	1.6	0.6	0.8
North and East Cornwall PCT	5KR	40.3	8.9	94.4	3.4	1.4	0.4	0.4
Central Cornwall PCT	5KT	50.6	12.0	93.3	3.6	1.8	0.6	0.6
Torbay Care Trust	TAL	33.0	9.4	93.8	2.4	2.1	0.7	0.9

(1) This excludes women in the resident population whose recall was ceased for clinical reasons
(2) Excluding those women all of whose tests during the year were classified as 'inadequate'

Source: KC53 parts A2 and D

Table 13 Cervical screening programme: coverage of the Target Age Group (25-64) by Primary Care Organisation, 2002-03 to 2005-06

Primary Care Organisation	2002-03			2003-04			2004-05			2005-06		
	Eligible Population (000's)	Coverage (less than 3.5 yrs since last adequate test) (%)	Coverage (less than 5 yrs since last adequate test) (%)	Eligible Population (000's)	Coverage (less than 3.5 yrs since last adequate test) (%)	Coverage (less than 5 yrs since last adequate test) (%)	Eligible Population (000's)	Coverage (less than 3.5 yrs since last adequate test) (%)	Coverage (less than 5 yrs since last adequate test) (%)	Eligible Population (000's)	Coverage (less than 3.5 yrs since last adequate test) (%)	Coverage (less than 5 yrs since last adequate test) (%)
England	12886.4	70.8	81.2	12804.4	70.3	80.6	12886.4	69.7	80.3	13099.2	69.8	79.5
North East Strategic Health Authority	630.1	75.3	82.6	632.0	74.8	82.1	634.4	73.8	81.7	638.4	73.7	80.9
<i>County Durham & Tees Valley</i>	285.1	75.9	82.1	285.4	75.0	81.5	285.7	73.9	80.8	287.3	73.6	79.9
5J9 Darlington	24.5	77.6	83.6	24.5	76.3	82.6	24.7	75.1	81.8	25.0	75.1	80.7
5KA Derwentside	20.6	76.9	83.3	20.9	75.7	82.1	21.1	75.1	81.6	21.4	76.9	81.5
5K0 Durham and Chester-Le-Street	37.0	77.9	83.2	36.7	76.8	82.6	36.6	75.3	81.7	36.5	75.8	81.2
5J8 Durham Dales	22.2	78.9	84.3	22.3	78.0	83.5	22.3	77.0	83.4	22.4	76.3	82.3
5KD Easington	23.2	74.5	81.0	23.2	74.3	80.7	23.3	73.5	80.5	23.5	74.1	80.2
5D9 Hartlepool	21.5	73.9	80.8	21.6	73.4	80.2	21.6	71.4	79.3	21.9	70.0	77.8
5KN Langbaugh	24.1	76.9	82.6	24.2	76.1	82.3	24.2	75.2	81.8	24.3	74.6	80.9
5KM Middlesbrough	42.9	72.5	79.7	42.5	71.6	79.3	42.4	70.9	78.2	42.7	70.0	77.3
5E1 North Tees	45.4	75.1	81.6	45.4	74.2	81.1	45.4	73.5	80.7	45.9	73.1	79.5
5KE Sedgfield	23.8	76.5	83.0	24.0	75.6	81.9	24.0	73.8	81.1	23.9	72.9	79.8
<i>Northumberland, Tyne & Wear</i>	345.0	74.8	82.9	346.6	74.7	82.6	348.7	73.7	82.4	351.1	73.8	81.8
5KF Gateshead	49.6	75.4	82.0	49.5	75.5	81.6	49.7	74.3	81.7	50.0	74.2	80.7
5D7 Newcastle	62.8	76.1	81.6	63.2	76.2	81.4	62.8	74.1	80.9	63.3	73.6	80.0
5D8 North Tyneside	50.7	77.0	84.0	51.0	76.7	83.1	52.4	75.8	82.8	52.9	76.5	82.1
TAC Northumberland Care Trust	75.3	82.1	87.1	76.0	81.8	86.7	77.4	80.8	86.3	78.2	80.1	85.8
5KG South Tyneside	36.6	75.0	81.7	36.6	74.1	81.2	36.5	72.6	80.4	36.6	72.6	79.3
5KL Sunderland Teaching	70.0	63.5	80.3	70.1	63.9	80.1	69.9	64.0	80.6	70.0	64.9	80.6
North West Strategic Health Authority	1703.8	72.3	81.3	1711.5	71.7	80.6	1719.7	70.3	80.0	1730.7	70.9	79.4
<i>Cheshire & Merseyside</i>	595.6	72.5	80.3	597.3	72.1	79.8	598.6	70.6	79.4	600.7	71.0	78.5
5F8 Bevington and West Wirral	26.2	78.5	83.4	26.3	77.2	83.0	26.1	75.7	83.3	26.0	75.9	82.2
5H2 Birkenhead and Wallasey	52.6	73.0	79.5	53.2	71.0	78.2	53.0	69.4	78.4	53.4	68.5	76.4
5H4 Central Cheshire	63.3	72.4	84.9	63.9	72.8	84.3	64.3	71.2	83.7	64.5	71.2	83.2
5HA Central Liverpool	62.6	61.6	73.2	62.6	63.2	73.9	62.2	61.9	73.5	63.4	61.4	72.1
5H3 Cheshire West	39.6	79.1	84.8	39.8	78.0	84.0	40.0	76.0	83.3	39.8	76.1	82.2
5H5 Eastern Cheshire	48.8	80.6	85.7	49.0	79.8	85.3	49.1	78.0	84.9	49.1	78.4	84.2
5H6 Ellesmere Port and Neston	21.1	77.7	83.7	21.2	76.6	82.6	21.1	73.8	81.7	21.0	74.8	81.1
5J1 Halton	30.7	71.3	78.9	30.9	70.4	78.2	31.0	68.9	77.2	30.9	70.6	77.6
5J4 Knowsley	38.8	65.5	75.9	38.4	65.5	75.6	38.0	65.1	75.3	38.3	66.5	74.8
5G9 North Liverpool	27.0	64.1	76.4	27.1	65.5	76.1	27.7	63.5	75.4	27.8	62.7	73.9
5HC South Liverpool	23.3	62.9	75.7	23.3	63.7	75.8	23.6	62.0	74.6	23.6	61.7	73.3
5M5 South Sefton	37.7	69.8	77.8	37.6	68.8	76.4	38.4	65.7	75.1	38.5	64.8	73.3
5F9 Southport and Formby	28.2	71.7	76.8	28.0	70.0	77.9	28.2	68.9	77.2	28.0	70.0	76.3
5J3 St Helens	46.3	71.1	80.7	46.3	71.1	80.6	46.3	72.2	80.4	46.6	74.6	80.7
5J2 Warrington	49.4	77.6	83.7	49.6	76.8	83.0	49.7	75.5	82.9	49.7	77.0	82.8
<i>Cumbria and Lancashire</i>	469.9	73.8	82.9	472.4	72.0	82.0	474.1	70.0	81.0	476.0	70.8	80.1
5CC Blackburn With Danwen	35.4	75.4	82.0	35.6	73.6	80.7	35.9	71.9	80.2	37.4	70.4	77.9
5HP Blackpool	36.3	66.9	79.4	35.3	64.5	78.4	35.3	62.8	76.7	35.4	61.5	75.3
5G8 Burnley, Pendle and Rossendale	59.4	77.4	83.3	59.5	76.2	82.8	59.8	74.3	81.9	60.3	73.5	80.4
5D4 Carlisle and District	29.4	78.6	84.5	29.5	78.0	84.2	29.7	76.6	83.3	29.7	76.4	82.7
5F2 Chorley and South Ribble	52.2	78.9	84.8	52.8	77.3	84.1	53.2	75.0	82.9	53.4	75.1	82.0
5DS Eden Valley	18.4	81.4	86.5	18.6	80.0	86.0	18.7	78.0	85.5	18.6	80.4	85.8
5HE Fylde	16.3	72.2	83.4	16.4	69.7	82.7	16.4	67.2	81.9	16.5	67.8	80.4
5G7 Hyndburn and Ribbles Valley	26.5	78.4	84.6	26.9	76.2	83.0	27.0	73.6	81.9	27.3	72.0	79.9
5DD Morecambe Bay	72.8	66.0	81.3	73.3	63.2	79.8	73.6	60.9	78.7	74.0	66.9	78.7
5HD Preston	34.0	69.0	81.4	34.0	68.3	81.3	34.3	63.9	78.1	34.7	63.9	78.9
5DE West Cumbria	33.5	76.2	83.0	33.4	75.8	82.6	33.2	75.2	82.0	32.9	76.8	82.7
5F3 West Lancashire	26.7	76.6	83.0	26.9	74.2	81.7	26.9	71.9	81.5	26.7	72.3	80.0
5HF Wyre	29.0	71.0	83.7	29.2	68.5	82.9	29.1	66.6	82.3	29.2	68.5	82.0
<i>Greater Manchester</i>	636.2	71.1	81.1	641.8	71.2	80.3	647.1	70.2	79.9	654.0	70.9	79.7
5HG Ashton, Leigh and Wigan	73.0	75.4	81.6	73.4	74.4	80.9	73.4	72.8	80.6	73.9	74.6	81.1
5HO Bolton	67.2	77.3	84.0	67.7	76.4	82.3	68.2	74.5	81.2	69.1	74.5	81.1
5JX Bury	45.7	71.1	82.8	45.8	70.0	82.5	46.2	76.5	82.9	46.6	76.4	82.4
5CL Central Manchester	41.0	61.5	71.7	41.8	61.0	71.0	42.7	60.8	71.3	43.6	63.1	72.5
5F4 Heywood and Middleton	69.4	68.0	80.8	69.0	67.7	80.7	69.2	65.3	78.1	69.4	74.1	82.0
5CR North Manchester	36.0	65.9	77.1	36.5	65.0	76.3	37.5	62.7	75.1	38.2	63.6	74.5
5J5 Oldham	54.2	76.5	83.3	54.3	75.5	82.3	54.7	73.2	81.0	55.2	73.4	80.7
5JY Rochdale	32.8	72.3	81.7	32.9	74.9	81.3	33.0	74.0	81.0	33.3	72.3	79.5
5F5 Salford	53.0	65.6	79.3	53.2	66.3	78.7	53.5	66.1	78.8	54.3	66.6	78.3
5AA South Manchester	33.2	65.8	77.7	33.7	65.8	77.2	34.0	64.5	76.5	33.2	65.1	76.1
5F7 Stockport	73.0	69.6	82.7	73.1	69.2	82.1	73.2	68.0	81.8	73.0	70.1	81.5
5LH Tameside and Glossop	56.8	76.6	83.1	56.9	75.9	82.4	57.2	74.7	82.1	57.6	73.8	81.1
5F6 Trafford North	22.6	64.9	80.6	22.6	65.3	79.5	22.7	65.7	79.2	23.1	65.4	77.6
5CX Trafford South	31.7	69.2	83.3	32.0	69.0	82.8	32.2	69.0	83.1	32.7	71.4	83.2
Yorkshire and Humber Strategic Health Authority	1232.0	72.6	82.8	1241.1	72.2	82.3	1250.4	71.0	81.8	1265.0	70.3	81.1
<i>North & East Yorkshire & North Lincoln</i>	401.7	78.2	85.2	405.5	77.6	84.5	407.6	76.8	84.1	410.8	76.1	83.3
5K1 Craven, Harrogate and Rural District	51.8	80.9	86.1	52.2	80.6	85.7	52.5	80.2	85.3	52.8	79.9	85.1
5E3 East Yorkshire	37.4	82.0	87.9	37.7	83.0	87.4	38.0	81.7	87.1	38.3	81.4	86.3
5E5 Eastern Hull	28.8	78.1	84.7	28.9	77.8	83.6	29.0	76.2	83.0	28.9	75.5	82.3
5KH Hambleton and Richmondshire	27.9	81.9	87.1	28.0	80.9	86.2	28.1	80.5	85.8	28.4	79.2	84.7
5AN North East Lincolnshire	38.3	82.5	89.3	38.4	82.0	88.7	38.1	80.6	87.5	38.1	80.7	86.9
5EF North Lincolnshire	38.2	71.7	83.5	38.0	70.2	82.8	38.1	69.9	82.9	38.5	66.7	82.0
5KK Scarborough, Whitby and Ryedale	38.0	81.8	86.2	38.1	81.1	86.2	37.9	80.6	86.0	38.1	79.6	85.1
5E2 Selby and York	68.2	80.8	86.1	68.6	80.0	85.3	69.5	78.5	84.2	70.8	77.9	83.1
5E6 West Hull	36.9	76.1	82.2	37.0	75.4	81.3	37.4	73.6	80.0	37.6	73.2	79.6
5E4 Yorkshire Wolds and Coast	36.2	80.6	86.2	36.6	79.9	85.6	37.0	79.0	84.9	37.3	78.1	83.9
<i>South Yorkshire</i>	312.8	71.6	82.4	313.6	71.4	82.0	314.9	70.7	81.6	317.7	71.0	81.1
5JE Barnsley	58.4	61.2	80.2	58.6	61.1	79.7	59.0	60.9	79.8	59.6	62.0	80.0
5CK Doncaster Central	24.6	76.7	82.8	24.6	75.9	82.3	24.6	75.2	81.6	25.0	74.3	80.7
5EK Doncaster East	20.9	80.4	86.1	21.0	79.0	85.5	20.9	77.7	84.6	20.9	76.5	83.3
5EL Doncaster West	25.1	77.1	84.1	25.3	75.8	83.2	25.4	75.5	82.6	25.7	75.9	82.7
5EE North Sheffield	28.3	77.7	84.1	28.4	77.0	83.4	28.5	75.5	82.5	28.9		

Table 13 Cervical screening programme: coverage of the Target Age Group (25-64) by Primary Care Organisation, 2002-03 to 2005-06

Primary Care Organisation	2002-03			2003-04			2004-05			2005-06		
	Eligible Population (000s)	Coverage (less than 3.5 yrs since last adequate test) (%)	Coverage (less than 5 yrs since last adequate test) (%)	Eligible Population (000s)	Coverage (less than 3.5 yrs since last adequate test) (%)	Coverage (less than 5 yrs since last adequate test) (%)	Eligible Population (000s)	Coverage (less than 3.5 yrs since last adequate test) (%)	Coverage (less than 5 yrs since last adequate test) (%)	Eligible Population (000s)	Coverage (less than 3.5 yrs since last adequate test) (%)	Coverage (less than 5 yrs since last adequate test) (%)
England	12886.4	70.8	81.2	12804.4	70.3	80.6	12886.4	69.7	80.3	13099.2	69.8	79.5
Trent	642.8	77.4	85.4	651.2	76.9	84.5	652.8	77.1	84.8	663.4	76.8	83.9
5ED Amber Valley	32.3	80.5	87.4	32.6	82.2	86.9	32.9	81.9	87.0	33.3	81.8	86.7
5FA Ashfield	19.8	81.6	86.7	20.0	81.1	86.5	20.4	80.1	85.7	20.6	80.1	85.5
5ET Bassetlaw	25.4	81.2	86.3	25.7	80.0	85.6	25.9	79.7	85.5	26.1	79.2	84.8
5EV Broxtowe and Hucknall	34.1	82.4	87.4	33.4	82.8	87.7	33.4	82.5	87.4	33.6	82.2	87.2
5AL Central Derby	30.6	72.9	81.5	30.5	75.2	80.8	30.7	74.3	80.6	32.0	73.6	79.8
5EA Chesterfield	28.0	81.0	85.8	28.2	80.2	85.6	28.0	79.8	85.8	28.2	80.3	85.4
5HT Derbyshire Dales and South Derbyshire	22.1	77.9	84.7	22.4	79.5	84.8	22.8	78.8	84.8	23.5	78.8	83.9
5H9 East Lincolnshire	63.9	69.4	82.2	64.8	68.7	81.4	65.6	68.6	81.5	67.3	68.3	80.0
5ER Erewash	22.2	81.3	87.7	22.2	81.8	86.9	22.4	80.8	86.4	22.8	79.6	84.9
5EC Gt. Ouse	23.2	83.4	88.7	23.3	82.4	88.6	23.2	81.9	87.9	23.1	81.6	86.8
5EX Greater Derby	35.8	78.0	85.4	36.4	79.4	84.8	36.8	78.7	84.4	37.0	78.0	83.4
5HN High Peak and Dales	25.8	79.1	85.2	25.7	79.6	85.3	25.6	79.5	85.5	25.7	79.4	84.9
5D3 Lincolnshire South West Teaching	45.1	72.0	85.8	45.7	70.9	85.4	46.3	71.4	85.2	47.5	72.4	84.7
5AM Mansfield District	21.8	81.8	86.7	22.0	81.0	86.3	22.3	80.0	86.0	22.6	79.4	85.1
5AP Newark and Sherwood	29.5	81.9	87.3	29.9	81.6	87.1	30.2	80.7	87.0	30.9	79.8	85.7
5EG North Eastern Derbyshire	36.0	82.1	86.9	36.2	81.0	86.5	36.2	80.5	86.1	36.5	79.5	85.2
5EM Nottingham City	65.7	78.4	83.4	66.7	78.2	83.5	67.5	76.9	83.0	69.1	75.2	81.7
5FC Rushcliffe	29.6	83.7	88.6	29.8	83.7	88.6	30.0	83.4	88.3	30.1	82.9	88.2
5D2 West Lincolnshire	51.6	65.6	83.2	55.8	61.2	78.9	52.6	68.9	82.3	53.9	69.9	81.6
West Midlands Strategic Health Authority	1310.9	73.4	81.6	1323.0	72.6	80.8	1330.5	71.8	80.3	1343.3	72.0	79.8
<i>Birmingham & the Black Country</i>	568.5	71.8	79.7	574.0	70.8	78.8	576.5	70.3	78.5	581.7	70.4	78.4
5HV Dudley, Edgbaston and Castle	25.3	74.2	80.4	25.2	74.0	79.4	25.4	71.8	78.7	25.6	70.8	78.8
5HT Dudley South	50.3	77.7	83.9	50.2	77.0	83.0	50.3	75.7	82.5	50.1	75.0	81.8
5MY Eastern Birmingham	56.8	71.5	79.1	55.2	69.8	78.0	55.8	68.6	77.5	57.2	66.8	76.1
5MX Heart Of Birmingham Teaching	63.0	63.0	72.5	63.9	62.2	70.9	62.6	65.0	72.8	65.7	69.7	77.0
5MW North Birmingham	43.3	73.8	80.9	45.2	73.6	80.5	45.6	73.0	80.3	42.3	73.7	80.5
5MM Oldbury and Smethwick	25.6	67.4	79.7	25.9	67.0	78.8	26.2	66.6	78.5	26.8	66.0	77.7
5MH Rowley Regis and Tipton	16.3	67.7	81.3	16.5	65.9	80.4	16.7	67.0	79.5	18.8	66.5	78.1
5D1 Solihull	50.1	78.3	84.2	51.7	77.1	83.5	51.9	75.6	82.8	52.6	75.1	81.9
5M1 South Birmingham	85.3	70.7	78.2	87.4	69.6	77.0	88.9	69.2	76.6	89.4	69.7	77.2
5M3 Walsall	61.1	74.4	81.0	61.0	73.3	80.0	61.3	72.0	79.5	61.8	71.0	78.4
5MJ Wednesbury and West Bromwich	32.7	68.9	79.2	32.8	66.6	78.8	32.6	65.9	77.9	31.5	66.7	77.8
5MV Wolverhampton City	58.8	72.9	80.3	59.0	71.6	79.4	59.4	70.9	78.7	59.9	70.1	77.2
<i>Shropshire & Staffordshire</i>	364.9	78.4	84.2	366.5	77.6	83.5	367.5	76.6	83.0	370.3	76.3	82.2
5DQ Burntwood, Lichfield and Tamworth	38.5	80.0	85.6	38.4	80.1	85.4	38.6	79.5	85.1	38.9	79.4	84.6
5HM Cannock Chase	30.7	78.2	84.4	30.8	78.8	83.5	30.9	78.6	82.8	30.9	78.5	82.5
5ML East Staffordshire	30.7	78.0	84.1	30.8	77.8	83.5	30.9	77.5	83.3	31.2	77.9	82.8
5HW Newcastle-Under-Lyme	24.3	78.3	83.9	24.3	76.9	83.0	24.2	75.9	82.4	24.2	75.3	81.5
5ME North Stoke	28.4	78.0	83.6	29.4	77.0	82.8	29.7	75.3	81.8	30.0	73.7	80.4
5M2 Shropshire County	66.9	78.4	84.4	67.5	77.6	83.8	67.5	75.9	83.3	68.4	76.6	82.5
5MF South Stoke	33.7	77.8	83.5	33.1	76.8	82.5	33.2	76.2	82.5	33.8	74.8	81.1
5MN South Western Staffordshire	48.2	78.7	84.2	46.4	79.0	83.6	46.6	77.0	82.8	46.9	76.8	82.8
5HR Staffordshire Moorlands	26.5	81.6	86.4	26.2	80.8	86.0	26.2	79.9	85.6	26.0	78.8	84.7
5MK Talford and Wrekin	39.2	75.2	81.8	39.5	74.2	81.0	39.7	73.1	80.8	40.0	73.6	80.3
<i>West Midlands South</i>	377.5	71.1	82.0	382.5	70.7	81.3	386.5	69.5	80.5	391.3	70.2	79.6
5MD Coventry	75.4	65.2	82.0	76.0	64.1	78.8	77.1	63.6	77.2	79.0	63.8	76.1
5CN Herefordshire	40.5	77.1	83.6	41.0	76.7	82.7	41.2	75.4	82.2	41.5	75.5	81.5
5MP North Warwickshire	43.3	77.0	82.8	43.8	76.8	82.9	44.2	74.2	82.0	44.2	73.1	80.4
5MR Redditch and Bromsgrove	39.5	77.1	83.5	40.5	76.3	82.8	41.0	72.7	81.9	41.4	72.0	80.7
5M9 Rugby	21.6	75.3	83.0	22.0	75.0	83.3	22.4	73.4	81.4	22.4	70.7	80.7
5MO South Warwickshire	61.2	78.5	84.2	64.5	77.8	83.5	65.6	76.0	82.4	66.8	75.0	81.7
5MT South Worcestershire	67.0	61.0	79.5	67.4	62.4	79.3	67.7	62.4	79.4	68.2	66.2	78.9
5DR Wyre Forest	27.0	64.2	81.4	27.4	61.9	80.4	27.3	64.1	80.5	27.3	69.7	80.4
East of England Strategic Health Authority	1362.5	67.6	81.9	1376.2	67.3	81.2	1389.4	66.5	80.6	1413.4	67.2	80.2
<i>Bedfordshire & Hertfordshire</i>	425.2	66.1	81.3	427.4	66.5	81.1	431.6	65.4	80.8	439.3	65.6	80.0
5GD Bedford	36.5	62.7	79.9	36.9	61.9	79.3	37.5	60.5	78.8	38.3	64.8	78.3
5GE Bedfordshire Heartlands	64.4	66.1	83.5	65.0	65.1	82.3	65.9	64.3	81.9	67.0	66.4	80.9
5GW Dacorum	36.9	72.9	82.9	37.1	72.5	83.4	37.3	71.3	83.1	37.6	71.3	83.1
5CP Hertsmere	22.8	73.4	81.2	22.9	73.9	81.0	23.1	73.1	80.7	23.1	64.3	79.6
5GC Luton	45.8	60.7	79.8	46.0	61.2	79.0	46.8	60.1	78.1	47.6	62.1	77.5
5GH North Hertfordshire and Stevenage	47.4	60.2	80.7	47.7	61.4	80.4	47.9	62.1	80.5	48.5	63.9	80.8
5GK Royston, Buntingford & Bishop's Stortford	20.8	61.3	81.5	20.8	61.6	81.5	20.7	63.9	81.9	21.0	66.0	82.3
6SJ South East Hertfordshire	47.2	62.4	81.0	47.0	61.9	81.0	47.1	61.7	80.9	47.4	61.0	80.9
5XN St Albans and Harpenden	45.2	75.2	85.5	45.8	74.7	83.9	46.2	70.8	84.1	47.2	64.2	81.6
5GV Watford and Three Rivers	44.2	73.3	81.2	44.5	74.3	80.9	44.8	73.9	80.8	45.9	72.6	79.6
5GG Welwyn Hatfield	23.7	61.5	78.5	23.9	63.2	78.6	24.3	62.9	77.8	24.7	61.8	77.8
<i>Essex</i>	402.9	64.1	80.1	407.2	62.3	79.0	409.7	62.1	78.3	416.5	64.5	78.6
5GR Basildon	25.4	58.4	77.0	25.5	57.7	74.9	25.7	57.8	73.5	26.0	59.2	74.4
5GP Billericay, Brentwood and Wickford	37.0	67.0	81.0	37.3	64.4	80.6	37.5	61.8	79.4	37.8	64.0	79.6
5JP Castle Point and Rochford	40.7	64.3	80.7	40.8	61.7	79.3	40.8	60.3	78.7	41.1	64.3	79.0
5JN Chelmsford	39.5	75.3	83.9	39.2	71.6	83.5	39.5	66.9	81.6	39.1	62.1	80.5
5GM Colchester	41.5	68.2	82.6	42.0	64.4	81.4	42.3	66.2	80.9	43.2	68.2	80.7
5AJ Epping Forest	27.2	59.3	77.8	27.5	58.4	76.7	27.5	58.4	76.7	28.1	66.0	79.8
5DC Harlow	20.5	57.4	78.0	20.6	57.0	76.7	20.8	58.2	75.9	21.1	61.2	76.2
5GL Maldon and South Chelmsford	21.0	69.6	83.3	21.1	67.9	82.6	21.1	67.4	81.7	21.3	67.6	81.5
5AK Southend On Sea	40.5	59.6	75.8	41.1	58.9	73.8	41.3	54.8	72.6	41.7	58.8	73.2
5AH Tendring	28.7	65.0	82.7	29.0	63.8	81.6	29.1	66.0	81.2	29.5	69.2	82.3
5GO Thurrock	36.2	60.3	76.5	36.7	59.3	75.8	37.3	59.8	75.0	38.3	61.5	74.9
5GN Uttlesford	19.1	62.8	81.6	19.3	61.4	80.6	19.3	63.3	80.5	19.8	68.2	82.5
TAG Witham, Braintree & Halstead C.Trust	34.7	65.5	81.0	35.2	64.4	81.1	35.6	65.1	80.2	36.4	66.1	80.3
<i>Norfolk, Suffolk & Cambridgeshire</i>	534.4	71.3	83.7	541.7	71.6	82.8	548.0	70.7	82.2	557.7	70.4	81.5
5JL Broadland	29.4	64.5	85.3	29.8	68.6	84.5	29.9	67.4	84.4	30.1	65.8	84.2
5JH Cambridge City	32											

Table 13 Cervical screening programme: coverage of the Target Age Group (25-64) by Primary Care Organisation, 2002-03 to 2005-06

Primary Care Organisation	2002-03			2003-04			2004-05			2005-06		
	Eligible Population (000's)	Coverage (less than 3.5 yrs since last adequate test) (%)	Coverage (less than 5 yrs since last adequate test) (%)	Eligible Population (000's)	Coverage (less than 3.5 yrs since last adequate test) (%)	Coverage (less than 5 yrs since last adequate test) (%)	Eligible Population (000's)	Coverage (less than 3.5 yrs since last adequate test) (%)	Coverage (less than 5 yrs since last adequate test) (%)	Eligible Population (000's)	Coverage (less than 3.5 yrs since last adequate test) (%)	Coverage (less than 5 yrs since last adequate test) (%)
England	12686.4	70.8	81.2	12804.4	70.3	80.6	12888.4	69.7	80.3	13099.2	69.8	79.5
<i>South East London</i>	446.7	69.9	77.4	457.0	69.8	78.8	455.7	69.7	78.9	478.0	68.2	75.3
TAK Bexley	54.1	78.6	84.4	54.1	78.6	84.3	54.5	78.0	83.8	56.0	76.4	82.1
5A7 Bromley	79.7	78.7	84.4	80.0	77.9	83.7	80.6	76.9	83.1	82.7	75.6	81.5
5AB Greenwich	63.0	68.0	75.6	64.8	68.0	74.9	65.5	67.2	74.3	69.5	66.1	73.0
5LD Lambeth	98.2	65.5	74.1	101.1	66.0	73.8	98.4	66.0	74.3	104.1	64.2	72.3
5LF Lewisham	74.9	68.4	76.3	77.3	68.3	75.5	76.5	68.6	78.1	78.6	67.4	74.9
5LE Southwark	76.7	62.9	71.7	79.8	63.2	71.3	79.2	64.2	72.0	84.2	63.2	70.7
<i>South West London</i>	384.1	68.9	78.3	389.9	68.8	77.8	394.1	67.9	77.5	405.7	66.8	76.0
5K9 Croydon	91.2	62.2	70.2	92.1	62.2	77.4	92.3	61.6	77.7	94.2	61.2	76.7
5AS Kingston	44.9	72.4	79.7	45.4	71.9	78.8	46.0	71.6	78.6	47.4	70.8	77.5
5M6 Richmond and Twickenham	55.9	73.2	80.5	56.5	72.6	79.9	56.8	71.9	79.4	55.7	71.2	78.3
5M7 Sutton and Merton	101.4	72.4	79.8	103.0	72.1	79.1	104.8	70.8	78.4	108.9	69.2	76.4
5LG Wandsworth	90.8	67.4	75.7	92.8	67.7	75.3	94.2	66.4	74.5	99.5	65.1	72.9
South East Coast Strategic Health Authority	1040.9			1048.8			1057.0			1074.9	74.0	81.5
<i>Kent & Medway</i>	399.6	75.1	84.1	393.6	74.6	83.7	397.6	75.3	83.1	404.7	76.5	82.5
5LL Ashford	25.2	78.5	84.6	25.7	78.7	84.2	26.3	78.2	84.1	27.3	76.8	83.3
5LM Canterbury and Coastal	38.0	78.0	83.6	38.3	77.3	83.0	38.9	76.2	82.5	39.9	74.8	80.7
5CM Dartford, Gravesham and Swanley	56.2	72.7	83.3	56.5	71.4	83.0	56.9	75.2	82.6	58.0	77.3	82.7
5LN East Kent Coastal	51.8	78.0	84.1	52.3	77.4	83.4	53.0	76.3	82.9	54.0	75.4	81.8
5L2 Maidstone West	59.2	77.4	84.9	60.9	77.5	84.7	61.4	77.0	84.2	62.5	77.3	83.4
5L3 Medway	67.2	71.0	83.8	67.1	69.9	83.2	67.5	71.6	82.1	68.2	76.3	82.1
5LP Shepway	22.4	76.7	82.9	22.7	76.1	82.3	22.9	74.7	81.6	23.5	74.0	80.6
5FF South West Kent	46.6	74.4	85.4	46.8	75.1	85.4	47.0	76.4	84.9	47.7	79.0	84.6
5L4 Swale	23.1	72.1	83.6	23.3	71.9	83.2	23.5	72.6	82.2	23.7	75.2	81.9
<i>Surrey & Sussex</i>	651.2	73.6	82.9	655.2	73.2	82.3	659.4	73.1	81.8	670.2	72.5	80.9
5L8 Adur, Arun and Worthing	51.3	65.9	81.9	51.8	65.6	80.8	52.1	67.9	81.0	53.0	67.8	81.0
5FH Bexhill and Rother	17.9	79.0	85.9	18.0	78.9	85.6	18.1	77.5	84.8	18.4	77.1	82.8
5LQ Brighton and Hove City	72.1	72.8	81.7	72.2	72.7	81.4	73.5	70.6	79.4	74.8	69.5	76.5
5MA Crawley	28.9	63.7	77.6	28.9	63.8	77.5	28.9	67.1	77.8	28.2	66.9	78.8
5KP East Elmbridge and Mid Surrey	68.4	72.5	83.7	68.7	71.4	83.3	69.1	76.6	82.6	70.3	76.4	81.4
5KQ East Surrey	39.1	76.2	82.9	39.5	75.9	82.5	39.7	75.8	82.1	40.7	74.7	81.2
5LR Eastbourne Downs	38.5	77.1	85.1	39.0	76.4	84.1	39.6	74.5	82.5	40.3	73.5	80.3
5L5 Guildford and Waverley	61.2	76.8	83.1	61.6	76.4	82.2	61.8	75.9	82.0	62.9	75.2	81.3
5FJ Hastings and St Leonards	21.5	75.8	84.1	21.7	75.2	83.6	22.0	74.3	82.3	22.5	74.7	80.5
5MC Horsham and Chantebury	24.2	70.3	84.2	24.3	69.0	83.5	24.2	69.4	82.9	24.3	68.8	80.0
5FK Mid-Sussex	35.5	67.9	82.2	35.6	67.3	81.9	35.7	69.7	82.4	36.1	69.7	82.8
5L6 North Surrey	54.3	76.6	82.4	54.5	76.3	81.9	54.5	76.1	82.1	55.2	75.1	81.3
5LT Sussex Downs and Weald	38.2	79.0	87.0	38.6	78.4	86.0	38.7	77.9	85.2	39.2	77.2	83.4
5L9 Western Sussex	48.8	65.5	81.2	49.2	64.7	79.8	42.8	65.3	79.7	43.1	66.3	80.2
5L7 Woking	51.3	77.7	83.4	51.6	77.1	82.8	51.8	76.6	82.5	52.9	75.7	81.7
South Central Strategic Health Authority	1003.8			1008.6			1015.4			1033.9	68.8	79.9
<i>Hampshire & Isle of Wight</i>	437.0	68.0	82.3	439.6	67.1	81.4	442.7	66.7	81.2	450.7	66.5	79.9
5G6 Blackwater Valley and Hart	45.8	69.6	82.7	45.9	70.9	82.6	46.3	70.9	82.9	47.8	69.0	81.9
5FD East Hampshire	46.1	63.8	81.9	46.0	62.2	80.9	46.2	63.3	80.3	42.7	65.3	80.3
5LY Eastleigh and Test Valley South	38.6	71.4	88.0	38.8	70.0	84.2	39.0	69.7	84.2	38.8	67.9	82.6
5LX Fareham and Gosport	46.6	63.6	82.1	46.9	61.3	81.0	47.1	61.3	80.6	47.7	62.9	79.9
5DG Isle Of Wight	31.0	80.0	85.6	31.5	78.4	84.7	31.7	77.5	84.0	32.2	76.0	82.6
5E9 Mid-Hampshire	42.1	66.9	81.8	42.5	66.6	81.2	42.8	66.0	81.7	43.4	66.1	80.5
5A1 New Forest	41.7	72.9	84.4	42.0	72.6	83.6	42.2	71.2	83.1	42.9	69.3	81.8
5DF North Hampshire	49.4	69.2	83.0	49.5	68.0	82.1	49.6	68.4	81.8	50.6	67.9	81.4
5FE Portsmouth City	42.9	60.0	79.4	43.0	59.2	77.9	43.1	58.1	76.9	47.5	60.9	76.2
5L1 Southampton City	53.6	66.9	78.8	54.2	66.5	77.8	54.7	66.3	78.0	56.1	64.2	75.7
<i>Thames Valley</i>	566.8	71.7	81.7	569.0	71.4	81.4	572.6	70.7	81.1	583.2	70.6	79.9
5G2 Bracknell Forest	26.2	64.9	80.3	26.3	65.2	80.9	26.3	65.0	80.9	27.0	63.0	80.3
5DV Chertsey Vale	31.3	76.7	83.5	31.4	76.4	83.0	31.6	75.1	82.4	32.0	74.1	81.4
5G4 Chiltern and South Bucks	42.3	78.6	84.9	42.4	77.1	84.4	42.5	76.3	83.8	42.9	75.8	83.1
5CO Milton Keynes	58.4	75.6	82.7	59.6	74.2	81.3	60.7	72.9	80.7	62.3	72.7	79.6
5DK Newbury and Community	26.8	69.3	81.8	26.9	69.4	82.2	27.1	70.9	83.1	27.7	72.5	82.4
5DT North East Oxfordshire	38.6	71.4	88.0	38.8	70.0	84.2	39.0	69.7	84.2	38.8	67.9	82.6
5DW Oxford City	43.0	66.8	74.5	42.5	68.1	75.4	42.3	67.3	74.9	42.7	66.3	73.6
5DL Reading	52.5	62.6	78.3	52.6	63.1	78.2	53.1	63.8	78.3	54.1	65.5	77.9
5DM Slough	28.8	61.4	76.9	29.0	59.6	76.3	29.5	56.9	75.4	31.2	57.3	71.4
5DX South East Oxfordshire	20.5	76.3	82.7	20.5	75.9	82.7	20.5	75.8	83.0	20.8	73.7	81.7
5DY South West Oxfordshire	49.3	72.2	84.8	49.8	70.4	84.3	50.4	76.3	83.1	51.3	75.2	82.4
5DP Vale Of Aylesbury	49.8	80.1	86.2	50.4	79.1	85.4	50.7	77.8	84.9	51.4	76.7	83.7
5G3 Windsor, Ascot and Maidenhead	43.2	63.6	79.5	42.9	64.3	79.4	43.1	63.3	79.4	43.9	64.3	78.0
5DN Wokingham	39.4	63.9	80.8	39.2	64.2	80.5	39.1	66.9	81.3	39.8	67.0	80.7
5G5 Wycombe	36.0	77.7	83.7	35.9	77.0	83.4	35.9	75.8	82.8	36.1	74.1	81.2
South West Strategic Health Authority	1219.7	67.1	82.3	1237.8	66.2	81.3	1246.1	66.1	81.4	1264.3	67.3	81.2
<i>Avon, Gloucestershire & Wiltshire</i>	549.9	62.6	80.6	560.3	61.4	79.3	563.6	61.5	79.3	572.4	63.4	79.6
5FL Bath and North East Somerset	43.8	60.3	79.4	44.4	59.6	78.2	44.5	59.2	77.8	44.7	61.6	78.7
5JF Bristol North	54.1	57.7	75.8	54.6	55.8	74.3	55.9	54.4	73.4	57.5	58.1	73.4
5JG Bristol South and West	48.8	59.9	78.0	50.5	57.7	76.2	51.3	56.4	75.2	52.3	59.1	75.1
5KW Cheltenham and Tewkesbury	38.4	67.9	84.0	38.9	67.4	83.1	39.3	66.8	82.9	40.5	67.1	81.7
5KY Cotswold and Vale	47.3	68.2	84.7	47.9	67.2	84.0	48.1	67.4	83.9	48.7	66.8	83.5
5K4 Kennet and North Wiltshire	49.5	61.5	79.9	51.7	60.3	77.5	50.9	63.2	79.8	51.6	65.0	81.1
5M8 North Somerset	47.4	62.2	81.3	48.2	60.8	80.6	48.9	58.9	79.4	49.8	63.4	80.4
5A3 South Gloucestershire	61.1	62.2	82.2	61.9	59.8	80.8	62.4	59.5	80.5	62.8	64.9	81.9
5DJ South Wiltshire	29.1	60.2	80.6	29.8	59.8	78.1	29.1	65.2	80.1	29.2	66.5	81.3
5K3 Swindon	48.2	64.6	80.0	48.6	63.5	79.0	49.1	62.4	79.3	50.2	62.5	78.9
5KX West Gloucestershire	52.9	66.1	82.6	53.6	66.0	81.9	54.0	66.0	81.8	54.8	64.1	81.0
5DH West Wiltshire	29.3	59.8	79.5	30.0	59.9	78.0	30.0	63.7	79.1	30.4	63.9	80.4
<i>Somerset & Dorset</i>	283.0	73.8	85.5	286.5	73.3	84.6	289.1	74.2	84.6	293.7	73.9	83.8
5CE Bournemouth	37.4	79.8	85.5	38.0	79.1							

Table 14 Samples examined by pathology laboratories, by source of sample and result of test, 2005-06

England

	Source						
	Total all ages	GP	NHSCC	GUM	NHS Hospital	Private	Other
Numbers							
Total	3,973,697	3,548,099	153,001	19,331	225,759	16,581	10,926
Inadequate	290,042	259,837	12,574	1,488	14,457	820	866
Negative	3,406,996	3,076,666	129,214	14,289	163,978	13,859	8,990
Borderline changes	142,647	113,730	5,773	1,583	20,022	1,081	458
Mild Dyskaryosis	84,017	61,553	3,526	1,396	16,667	523	352
Moderate Dyskaryosis	25,472	18,408	1,042	326	5,414	167	115
Severe Dyskaryosis	21,438	15,820	764	218	4,406	101	129
?Invasive Carcinoma	954	638	28	24	244	7	13
?Glandular Neoplasia	2,131	1,447	80	7	571	23	3
Percentages by result ⁽¹⁾							
Total	100.0	100.0	100.0	100.0	100.0	100.0	100.0
Inadequate	7.3	7.3	8.2	7.7	6.4	4.9	7.9
Negative	85.7	86.7	84.5	73.9	72.6	83.6	82.3
Borderline changes	3.6	3.2	3.8	8.2	8.9	6.5	4.2
Mild Dyskaryosis	2.1	1.7	2.3	7.2	7.4	3.2	3.2
Moderate Dyskaryosis	0.6	0.5	0.7	1.7	2.4	1.0	1.1
Severe Dyskaryosis	0.5	0.4	0.5	1.1	2.0	0.6	1.2
?Invasive Carcinoma	0.0	0.0	0.0	0.1	0.1	0.0	0.1
?Glandular Neoplasia	0.1	0.0	0.1	0.0	0.3	0.1	0.0
Percentages by source ⁽¹⁾							
Total	100.0	89.3	3.9	0.5	5.7	0.4	0.3
Inadequate	100.0	89.6	4.3	0.5	5.0	0.3	0.3
Negative	100.0	90.3	3.8	0.4	4.8	0.4	0.3
Borderline changes	100.0	79.7	4.0	1.1	14.0	0.8	0.3
Mild Dyskaryosis	100.0	73.3	4.2	1.7	19.8	0.6	0.4
Moderate Dyskaryosis	100.0	72.3	4.1	1.3	21.3	0.7	0.5
Severe Dyskaryosis	100.0	73.8	3.6	1.0	20.6	0.5	0.6
?Invasive Carcinoma	100.0	66.9	2.9	2.5	25.6	0.7	1.4
?Glandular Neoplasia	100.0	67.9	3.8	0.3	26.8	1.1	0.1

1. Percentages to one decimal place

Source : Form KC61 Part A

Table 15 GP & NHS Community Clinic samples examined by pathology laboratories, by result and age of women, 2005-06

England

Age Groups	Total	Result of Test							
		Inadequate	Negative	Borderline changes	Mild Dyskaryosis	Moderate Dyskaryosis	Severe Dyskaryosis	?Invasive Carcinoma	?Glandular Neoplasia
Numbers									
All ages	3,701,100	272,411	3,205,880	119,503	65,079	19,451	16,583	666	1,527
25 - 64	3,418,327	247,013	2,984,226	102,928	51,718	15,885	14,534	609	1,414
Under 20	10,567	953	7,937	766	696	154	58	-	3
20 - 24	226,813	22,121	172,007	14,973	12,404	3,335	1,910	24	39
25 - 29	477,142	44,221	385,799	21,223	16,018	5,230	4,379	102	170
30 - 34	526,654	44,514	444,247	18,422	11,202	3,955	3,944	119	251
35 - 39	562,443	43,269	486,540	18,109	8,832	2,667	2,681	107	238
40 - 44	536,264	38,779	469,965	16,898	6,859	1,869	1,619	99	176
45 - 49	429,157	27,392	382,688	12,751	4,245	1,025	841	58	157
50 - 54	338,509	19,256	307,727	7,966	2,333	559	477	47	144
55 - 59	322,807	17,734	297,748	4,936	1,432	384	375	38	160
60 - 64	225,351	11,848	209,512	2,623	797	196	218	39	118
65 - 69	37,745	1,890	34,828	645	195	62	64	18	43
70 - 74	5,834	306	5,286	146	48	12	14	8	14
75 and over	1,814	128	1,596	45	18	3	3	7	14
Percentages ⁽¹⁾									
All ages	100.0	7.4	86.6	3.2	1.8	0.5	0.4	0.0	0.0
25 - 64	100.0	7.2	87.3	3.0	1.5	0.5	0.4	0.0	0.0
Under 20	100.0	9.0	75.1	7.2	6.6	1.5	0.5	0.0	0.0
20 - 24	100.0	9.8	75.8	6.6	5.5	1.5	0.8	0.0	0.0
25 - 29	100.0	9.3	80.9	4.4	3.4	1.1	0.9	0.0	0.0
30 - 34	100.0	8.5	84.4	3.5	2.1	0.8	0.7	0.0	0.0
35 - 39	100.0	7.7	86.5	3.2	1.6	0.5	0.5	0.0	0.0
40 - 44	100.0	7.2	87.6	3.2	1.3	0.3	0.3	0.0	0.0
45 - 49	100.0	6.4	89.2	3.0	1.0	0.2	0.2	0.0	0.0
50 - 54	100.0	5.7	90.9	2.4	0.7	0.2	0.1	0.0	0.0
55 - 59	100.0	5.5	92.2	1.5	0.4	0.1	0.1	0.0	0.0
60 - 64	100.0	5.3	93.0	1.2	0.4	0.1	0.1	0.0	0.1
65 - 69	100.0	5.0	92.3	1.7	0.5	0.2	0.2	0.0	0.1
70 - 74	100.0	5.2	90.6	2.5	0.8	0.2	0.2	0.1	0.2
75 and over	100.0	7.1	88.0	2.5	1.0	0.2	0.2	0.4	0.8

1. Percentages to one decimal place

Source : Form KC61 Part B

Table 16 Samples examined by pathology laboratories: Time from receipt of sample to authorisation of report by region, 2005-06

	<i>Percentages</i>										
	England	North East	North West	Yorkshire & Humber	East Midlands	West Midlands	East of England	London	South East	South Central	South West
Up to 2 weeks	31	50	17	44	25	33	24	30	36	31	40
>2 weeks up to 4 weeks	27	19	26	29	20	33	22	31	25	34	25
>4 weeks up to 6 weeks	21	18	27	17	23	17	23	19	25	19	20
>6 weeks up to 8 weeks	12	8	18	6	18	7	15	13	8	14	11
>8 weeks up to 10 weeks	5	3	6	2	14	3	10	5	2	2	3
Over 10 weeks	4	2	6	2	1	8	6	3	3	0	1

Source : Form KC61 Part A2

Table 17

Samples examined by pathology laboratories, by source of sample, result of test and region, 2005-06

	Total Samples	Result of test				Number	Result of test					Percentages ⁽¹⁾					
		Inadequate	Negative	Borderline/ Mild	Moderate Dyskaryosis		Severe or worse	Inadequate	Negative	Borderline/ Mild	Moderate Dyskaryosis	Severe or worse	Inadequate	Negative	Borderline/ Mild	Moderate Dyskaryosis	Severe or worse
England	3,973,697	290,042	3,406,996	226,664	25,472	24,523	7.3	85.7	5.7	0.6	0.6						
North East Strategic Health Authority																	
All Sources	210,668	14,956	179,170	13,780	1,363	1,399	7.1	85.0	6.5	0.6	0.7						
GP	187,651	13,081	161,227	11,113	1,091	1,139	7.0	85.9	5.9	0.6	0.6						
NHSCC	8,100	813	6,733	437	47	70	10.0	83.1	5.4	0.6	0.9						
GUM	205	18	149	29	2	7	8.8	72.7	14.1	1.0	3.4						
NHS Hosp.	13,805	984	10,293	2,141	216	171	7.1	74.6	15.5	1.6	1.2						
Private	905	60	767	59	7	12	6.6	84.8	6.5	0.8	1.3						
Other	2	-	1	1	-	-	-	50.0	50.0	-	-						
North West Strategic Health Authority																	
All Sources	555,076	19,031	489,520	38,764	4,029	3,732	3.4	88.2	7.0	0.7	0.7						
GP	478,543	16,507	429,323	27,698	2,585	2,430	3.4	89.7	5.8	0.5	0.5						
NHSCC	31,815	1,096	28,027	2,247	256	189	3.4	88.1	7.1	0.8	0.6						
GUM	2,763	64	2,137	483	45	34	2.3	77.3	17.5	1.6	1.2						
NHS Hosp.	39,522	1,267	28,035	8,043	1,116	1,061	3.2	70.9	20.4	2.8	2.7						
Private	1,952	80	1,619	225	17	11	4.1	82.9	11.5	0.9	0.6						
Other	481	17	379	68	10	7	3.5	78.8	14.1	2.1	1.5						
Yorkshire & Humber Strategic Health Authority																	
All Sources	413,211	25,719	363,897	18,501	2,383	2,711	6.2	88.1	4.5	0.6	0.7						
GP	371,931	22,862	330,290	14,878	1,816	2,085	6.1	88.8	4.0	0.5	0.6						
NHSCC	16,932	1,239	14,714	788	106	85	7.3	86.9	4.7	0.6	0.5						
GUM	2,408	163	1,803	369	38	35	6.8	74.9	15.3	1.6	1.5						
NHS Hosp.	20,063	1,357	15,482	2,320	408	496	6.8	77.2	11.6	2.0	2.5						
Private	783	26	691	56	5	5	3.3	88.3	7.2	0.6	0.6						
Other	1,094	72	917	90	10	5	6.6	83.8	8.2	0.9	0.5						
East Midlands Strategic Health Authority																	
All Sources	306,846	27,818	261,121	14,468	1,650	1,789	9.1	85.1	4.7	0.5	0.6						
GP	283,564	25,724	242,922	12,107	1,343	1,468	9.1	85.7	4.3	0.5	0.5						
NHSCC	7,400	822	6,099	377	51	51	11.1	82.4	5.1	0.7	0.7						
GUM	1,462	173	1,017	223	29	20	11.8	69.6	15.3	2.0	1.4						
NHS Hosp.	13,712	1,032	10,512	1,704	224	240	7.5	76.7	12.4	1.6	1.8						
Private	625	57	506	53	3	6	9.1	81.0	8.5	0.5	1.0						
Other	83	10	65	4	-	4	12.0	78.3	4.8	-	4.8						
West Midlands Strategic Health Authority																	
All Sources	428,943	36,654	360,841	26,087	2,767	2,594	8.5	84.1	6.1	0.6	0.6						
GP	386,905	33,158	328,711	20,947	2,098	1,991	8.6	85.0	5.4	0.5	0.5						
NHSCC	11,119	1,122	9,134	724	78	61	10.1	82.1	6.5	0.7	0.5						
GUM	1,121	112	765	204	21	19	10.0	68.2	18.2	1.9	1.7						
NHS Hosp.	21,191	1,546	15,155	3,598	482	410	7.3	71.5	17.0	2.3	1.9						
Private	501	21	397	72	5	6	4.2	79.2	14.4	1.0	1.2						
Other	8,106	695	6,679	542	83	107	8.6	82.4	6.7	1.0	1.3						
East of England Strategic Health Authority																	
All Sources	410,188	35,603	346,913	22,553	2,446	2,673	8.7	84.6	5.5	0.6	0.7						
GP	376,940	32,212	322,461	18,334	1,850	2,083	8.5	85.5	4.9	0.5	0.6						
NHSCC	9,188	1,212	7,388	482	56	50	13.2	80.4	5.2	0.6	0.5						
GUM	2,066	157	1,514	315	44	36	7.6	73.3	15.2	2.1	1.7						
NHS Hosp.	20,085	1,896	13,989	3,229	479	492	9.4	69.6	16.1	2.4	2.4						
Private	1,706	108	1,393	179	16	10	6.3	81.7	10.5	0.9	0.6						
Other	203	18	168	14	1	2	8.9	82.8	6.9	0.5	1.0						
London Strategic Health Authority																	
All Sources	665,260	56,160	556,061	44,394	4,767	3,878	8.4	83.6	6.7	0.7	0.6						
GP	553,179	47,959	469,762	30,433	2,835	2,190	8.7	84.9	5.5	0.5	0.4						
NHSCC	47,734	4,306	39,864	3,058	286	220	9.0	83.5	6.4	0.6	0.5						
GUM	5,670	490	4,164	886	82	48	8.6	73.4	15.6	1.4	0.8						
NHS Hosp.	53,193	3,142	37,775	9,432	1,487	1,357	5.9	71.0	17.7	2.8	2.6						
Private	5,198	252	4,288	531	71	56	4.8	82.5	10.2	1.4	1.1						
Other	286	11	208	54	6	7	3.8	72.7	18.9	2.1	2.4						
South East Strategic Health Authority																	
All Sources	345,841	22,770	301,745	17,196	2,196	1,934	6.6	87.2	5.0	0.6	0.6						
GP	315,253	20,692	277,633	13,778	1,657	1,493	6.6	88.1	4.4	0.5	0.5						
NHSCC	10,309	924	8,722	533	80	50	9.0	84.6	5.2	0.8	0.5						
GUM	1,400	113	1,096	155	23	13	8.1	78.3	11.1	1.6	0.9						
NHS Hosp.	15,981	943	11,789	2,491	400	358	5.9	73.8	15.6	2.5	2.2						
Private	2,859	97	2,472	238	34	18	3.4	86.5	8.3	1.2	0.6						
Other	39	1	33	1	2	2	2.6	84.6	2.6	5.1	5.1						
South Central Strategic Health Authority																	
All Sources	284,101	28,237	239,184	13,648	1,529	1,503	9.9	84.2	4.8	0.5	0.5						
GP	265,815	26,322	225,354	11,619	1,286	1,234	9.9	84.8	4.4	0.5	0.5						
NHSCC	4,044	501	3,211	265	30	37	12.4	79.4	6.6	0.7	0.9						
GUM	1,537	144	1,107	224	34	28	9.4	72.0	14.6	2.2	1.8						
NHS Hosp.	11,332	1,197	8,357	1,403	175	200	10.6	73.7	12.4	1.5	1.8						
Private	1,371	73	1,153	137	4	4	5.3	84.1	10.0	0.3	0.3						
Other	2	-	2	-	-	-	-	100.0	-	-	-						
South West Strategic Health Authority																	
All Sources	353,563	23,094	308,544	17,273	2,342	2,310	6.5	87.3	4.9	0.7	0.7						
GP	328,318	21,320	288,983	14,376	1,847	1,792	6.5	88.0	4.4	0.6	0.5						
NHSCC	6,360	539	5,322	388	52	59	8.5	83.7	6.1	0.8	0.9						
GUM	699	54	537	91	8	9	7.7	76.8	13.0	1.1	1.3						
NHS Hosp.	16,875	1,093	12,591	2,328	427	436	6.5	74.6	13.8	2.5	2.6						
Private	681	46	573	54	5	3	6.8	84.1	7.9	0.7	0.4						
Other	630	42	538	36	3	11	6.7	85.4	5.7	0.5	1.7						

1. Percentages are to one decimal place

Source : Form KC61 Part A

Table 18

Outcome of referrals for samples registered at the laboratory between April 2004 - March 2005, by Strategic Health Authority

Women referred after persistent non-negative Sample (i.e. category 1/8/3 result)

Based on 134 out of 146 laboratories	Total	Total with known result	Cervical Cancer	CIN3 & Adenocarcinoma in situ	CIN2	CIN1	HPV only	No CIN/ No HPV	Non-Cervical Cancer	Seen in Colposcopy result n/k	Inadequate biopsy	Colposcopy NAD
Numbers												
England	62,425	56,788	60	3,945	5,897	13,689	6,452	9,176	53	378	922	16,216
North East	3,782	3,635	1	277	453	1,078	352	793	4	2	68	607
North West	10,177	9,378	10	627	972	2,135	1,363	1,633	4	85	168	2,381
Yorkshire & Humber	5,196	4,755	12	501	577	976	571	948	4	33	25	1,108
East Midlands	3,989	3,646	3	307	433	753	378	480	4	35	39	1,214
West Midlands	7,739	7,122	10	411	496	1,207	677	811	9	14	130	3,357
East of England	5,496	5,123	3	361	533	1,501	698	897	6	25	97	1,002
London	12,458	10,376	7	527	988	2,864	1,111	1,353	6	145	195	3,180
South East	3,974	3,750	4	294	443	950	396	757	6	6	60	834
South Central	4,784	4,503	6	291	444	1,160	415	746	3	23	57	1,358
South West	4,830	4,500	4	349	558	1,065	491	758	7	10	83	1,175
Percentage ⁽¹⁾ of cases with known result												
England	100.0	0.1	6.9	10.4	24.1	11.4	16.2	0.1	0.7	1.6	28.6	
North East	100.0	0.0	7.6	12.5	29.7	9.7	21.8	0.1	0.1	1.9	16.7	
North West	100.0	0.1	6.7	10.4	22.8	14.5	17.4	0.0	0.9	1.8	25.4	
Yorkshire & Humber	100.0	0.3	10.5	12.1	20.5	12.0	19.9	0.1	0.7	0.5	23.3	
East Midlands	100.0	0.1	8.4	11.9	20.7	10.4	13.2	0.1	1.0	1.1	33.3	
West Midlands	100.0	0.1	5.8	7.0	16.9	9.5	11.4	0.1	0.2	1.8	47.1	
East of England	100.0	0.1	7.0	10.4	29.3	13.6	17.5	0.1	0.5	1.9	19.6	
London	100.0	0.1	5.1	9.5	27.6	10.7	13.0	0.1	1.4	1.9	30.6	
South East	100.0	0.1	7.8	11.8	25.3	10.6	20.2	0.2	0.2	1.6	22.2	
South Central	100.0	0.1	6.5	9.9	25.8	9.2	16.6	0.1	0.5	1.3	30.2	
South West	100.0	0.1	7.8	12.4	23.7	10.9	16.8	0.2	0.2	1.8	26.1	

Women referred after single occurrence of potentially significant abnormality (i.e. category 7/4/5/6 result)

Total	Total with known result	Cervical Cancer	CIN3 & Adenocarcinoma in situ	CIN2	CIN1	HPV only	No CIN/ No HPV	Non-Cervical Cancer	Seen in Colposcopy result n/k	Inadequate biopsy	Colposcopy NAD	
Numbers												
England	41,698	39,541	875	19,764	9,541	4,285	1,191	2,107	218	193	334	1,033
North East	2,595	2,527	58	1,277	683	308	52	105	10	1	8	25
North West	5,179	4,958	112	2,539	1,212	484	169	246	24	18	48	106
Yorkshire & Humber	4,374	4,176	146	2,205	963	324	127	268	29	17	24	73
East Midlands	3,463	3,314	95	1,804	725	288	81	158	15	34	20	94
West Midlands	4,415	4,215	78	2,310	883	351	115	217	21	4	50	186
East of England	4,301	4,157	66	2,066	991	488	150	238	24	40	39	55
London	6,821	6,064	107	2,638	1,482	895	231	295	28	57	71	260
South East	3,331	3,202	55	1,567	811	377	75	180	18	11	25	83
South Central	3,228	3,098	61	1,479	811	420	76	163	18	3	23	44
South West	3,991	3,830	97	1,879	980	350	115	237	31	8	26	107
Percentage ⁽¹⁾ of cases with known result												
England	100	2.2	50.0	24.1	10.8	3.0	5.3	0.6	0.5	0.8	2.6	
North East	100	2.3	50.5	27.0	12.2	2.1	4.2	0.4	0.0	0.3	1.0	
North West	100	2.3	51.2	24.4	9.8	3.4	5.0	0.5	0.4	1.0	2.1	
Yorkshire & Humber	100	3.5	52.8	23.1	7.8	3.0	6.4	0.7	0.4	0.6	1.7	
East Midlands	100	2.9	54.4	21.9	8.7	2.4	4.8	0.5	1.0	0.6	2.8	
West Midlands	100	1.9	54.8	20.9	8.3	2.7	5.1	0.5	0.1	1.2	4.4	
East of England	100	1.6	49.7	23.8	11.7	3.6	5.7	0.6	1.0	0.9	1.3	
London	100	1.8	43.5	24.4	14.8	3.8	4.9	0.5	0.9	1.2	4.3	
South East	100	1.7	48.9	25.3	11.8	2.3	5.6	0.6	0.3	0.8	2.6	
South Central	100	2.0	47.7	26.2	13.6	2.5	5.3	0.6	0.1	0.7	1.4	
South West	100	2.5	49.1	25.6	9.1	3.0	6.2	0.8	0.2	0.7	2.8	

1. Percentages to one decimal place

Source : Form KC61 Part C2

Table 18a

Outcome of referrals for sample registered at the laboratory between April - June 2005, by Strategic Health Authority

Women referred after persistent non-negative sample (i.e. category 1/8/3 result)

Based on 134 out of 146 laboratories	Total	Total with known result	Cervical Cancer	CIN3 & Adenocarcinoma in situ	CIN2	CIN1	HPV only	No CIN/ No HPV	Non-Cervical Cancer	Seen in Colposcopy result n/k	Inadequate biopsy	Colposcopy NAD
Numbers												
England	17,837	15,902	13	974	1,608	3,755	1,872	2,517	5	89	256	4,813
North East	1,221	1,156	1	81	119	313	123	302	0	0	23	194
North West	3,099	2,832	5	160	290	685	393	472	0	9	66	752
Yorkshire & Humber	1,407	1,251	3	152	143	277	156	221	1	1	11	286
East Midlands	1,102	1,021	1	73	109	162	127	129	0	2	5	413
West Midlands	2,259	2,007	1	96	152	342	182	251	0	6	26	951
East of England	1,485	1,379	0	91	148	396	190	242	0	9	25	278
London	3,543	2,866	1	128	264	762	306	345	1	52	38	969
South East	1,031	956	0	59	87	216	119	187	0	7	24	257
South Central	1,271	1,142	0	66	139	269	107	184	3	0	22	352
South West	1,419	1,292	1	68	157	333	169	184	0	3	16	361
Percentage ⁽¹⁾ of cases with known result												
England		100.0	0.1	6.1	10.1	23.6	11.8	15.8	0.0	0.6	1.6	30.3
North East		100.0	0.1	7.0	10.3	27.1	10.6	26.1	0.0	0.0	2.0	16.8
North West		100.0	0.2	5.6	10.2	24.2	13.9	16.7	0.0	0.3	2.3	26.6
Yorkshire & Humber		100.0	0.2	12.2	11.4	22.1	12.5	17.7	0.1	0.1	0.9	22.9
East Midlands		100.0	0.1	7.1	10.7	15.9	12.4	12.6	0.0	0.2	0.5	40.5
West Midlands		100.0	0.0	4.8	7.6	17.0	9.1	12.5	0.0	0.3	1.3	47.4
East of England		100.0	0.0	6.6	10.7	28.7	13.8	17.5	0.0	0.7	1.8	20.2
London		100.0	0.0	4.5	9.2	26.6	10.7	12.0	0.0	1.8	1.3	33.8
South East		100.0	0.0	6.2	9.1	22.6	12.4	19.6	0.0	0.7	2.5	26.9
South Central		100.0	0.0	5.8	12.2	23.6	9.4	16.1	0.3	0.0	1.9	30.8
South West		100.0	0.1	5.3	12.2	25.8	13.1	14.2	0.0	0.2	1.2	27.9

Women referred after single occurrence of potentially significant abnormality (i.e. category 7/4/5/6 result)

Total	Total with known result	Cervical Cancer	CIN3 & Adenocarcinoma in situ	CIN2	CIN1	HPV only	No CIN/ No HPV	Non-Cervical Cancer	Seen in Colposcopy result n/k	Inadequate biopsy	Colposcopy NAD	
Numbers												
England	11,346	10,371	200	5,431	2,512	1,029	292	492	39	34	70	272
North East	758	722	18	410	171	64	20	22	3	0	4	10
North West	1,432	1,294	27	662	372	126	28	51	1	6	7	14
Yorkshire & Humber	1,157	1,043	30	552	236	91	22	82	7	3	4	16
East Midlands	830	783	16	445	177	57	27	22	2	1	1	35
West Midlands	1,321	1,194	22	660	252	101	27	63	3	0	7	59
East of England	1,156	1,087	9	582	255	103	42	70	7	1	6	12
London	1,887	1,645	34	745	400	239	57	67	4	17	16	66
South East	883	807	8	429	193	78	22	44	2	1	12	18
South Central	832	774	19	405	191	89	16	31	5	0	9	9
South West	1,090	1,022	17	541	265	81	31	40	5	5	4	33
Percentage ⁽¹⁾ of cases with known result												
England		100.0	1.9	52.4	24.2	9.9	2.8	4.7	0.4	0.3	0.7	2.6
North East		100.0	2.5	56.8	23.7	8.9	2.8	3.0	0.4	0.0	0.6	1.4
North West		100.0	2.1	51.2	28.7	9.7	2.2	3.9	0.1	0.5	0.5	1.1
Yorkshire & Humber		100.0	2.9	52.9	22.6	8.7	2.1	7.9	0.7	0.3	0.4	1.5
East Midlands		100.0	2.0	56.8	22.6	7.3	3.4	2.8	0.3	0.1	0.1	4.5
West Midlands		100.0	1.8	55.3	21.1	8.5	2.3	5.3	0.3	0.0	0.6	4.9
East of England		100.0	0.8	53.5	23.5	9.5	3.9	6.4	0.6	0.1	0.6	1.1
London		100.0	2.1	45.3	24.3	14.5	3.5	4.1	0.2	1.0	1.0	4.0
South East		100.0	1.0	53.2	23.9	9.7	2.7	5.5	0.2	0.1	1.5	2.2
South Central		100.0	2.5	52.3	24.7	11.5	2.1	4.0	0.6	0.0	1.2	1.2
South West		100.0	1.7	52.9	25.9	7.9	3.0	3.9	0.5	0.5	0.4	3.2

1. Percentages to one decimal place

Source : Form KC61 Part C1

Table 19 GP and NHS Community Clinics samples from women aged 25-64 examined by pathology laboratories, by laboratory and result, 2005-06

Samples from GP and NHS Community Clinics - women aged 25 - 64											
	Total samples examined		Result (as a percentage ⁽¹⁾ of total adequate)							PPV %	
	All sources all ages	GP & NHS CC (25 - 64)	Inadequate % (cat.1)	Total adequate samples	Negative % (cat.2)	Borderline % (cat.8)	Mild % (cat.3)	Moderate % (cat.7)	Severe % (cat.4,5 & 6)	Apr-05 to Jun-05	Apr-04 to Mar-05
England - 134 laboratories	3,973,697	3,418,327	7.2	3,171,314	94.1	3.2	1.6	0.5	0.5	-	-
North East Strategic Health Authority	210,668	179,560	7.0	166,992	93.2	4.3	1.4	0.5	0.6	-	-
<i>County Durham & Tees Valley</i>	94,069	81,262	10.1	73,092	94.5	3.4	1.2	0.4	0.5	-	-
Darlington Memorial Hospital	23,670	20,418	11.7	18,033	94.4	3.4	1.2	0.4	0.7	75.3	80.4
James Cook University Hospital	21,275	18,784	8.0	17,283	95.9	2.1	1.2	0.4	0.5	89.7	88.7
University Hospital of North Durham	23,183	20,168	8.3	18,487	92.5	5.4	1.0	0.4	0.6	71.8	73.6
University Hospital of North Tees	25,941	21,892	11.9	19,289	95.4	2.5	1.2	0.4	0.4	96.6	93.2
<i>Northumberland, Tyne & Wear</i>	116,599	98,298	4.5	93,900	92.1	5.0	1.6	0.6	0.7	-	-
Queen Elizabeth Hospital	28,977	24,972	11.8	22,024	94.3	3.2	1.0	0.6	0.9	89.0	76.3
Royal Victoria Infirmary ²	68,280	56,551	0.6	56,188	91.2	5.9	1.8	0.5	0.6	79.9	77.7
Sunderland Royal Hospital	19,342	16,775	6.5	15,688	92.6	4.2	1.5	0.8	0.9	82.6	85.4
North West Strategic Health Authority	555,076	470,856	3.4	454,914	93.5	3.5	1.9	0.5	0.5	-	-
<i>Cheshire & Merseyside</i>	189,218	159,348	4.0	152,899	93.7	3.3	2.0	0.5	0.5	-	-
Arrowe Park Hospital	25,514	21,969	2.0	21,523	92.7	4.9	1.7	0.3	0.4	80.4	80.7
Countess of Chester Hospital	22,687	19,802	4.8	18,858	95.2	1.8	2.2	0.5	0.3	81.6	74.0
Leighton Hospital	23,280	19,713	3.9	18,938	96.0	2.3	0.9	0.2	0.6	87.0	86.8
Macclesfield District Hospital	18,187	16,364	2.6	15,931	93.3	3.7	2.3	0.4	0.3	79.4	76.2
Royal Liverpool Hospital	26,706	19,849	5.0	18,864	93.1	2.6	2.9	0.7	0.6	82.7	84.6
University Hospital Aintree	19,450	17,142	0.9	16,982	91.8	4.5	2.5	0.7	0.5	89.4	85.5
Warrington Hospital	31,143	26,597	5.5	25,140	93.3	3.4	1.9	0.7	0.7	84.6	85.1
Whiston Hospital	22,251	17,912	7.0	16,663	94.3	3.2	1.6	0.5	0.5	86.2	81.7
<i>Cumbria & Lancashire</i>	147,726	127,637	1.8	125,369	93.7	3.4	1.9	0.5	0.5	-	-
Blackburn Royal Infirmary	19,666	17,103	0.9	16,942	94.4	3.2	1.6	0.5	0.4	59.3	59.9
Burnley General Hospital	18,139	15,549	3.8	14,952	93.0	3.9	2.3	0.5	0.3	86.7	82.3
Chorley & District Hospital	25,535	21,872	2.5	21,318	94.0	2.6	2.4	0.5	0.5	80.3	80.8
Cumberland Infirmary (Carlisle)	25,238	22,237	0.6	22,099	92.9	4.4	1.7	0.4	0.6	91.4	82.3
Royal Lancaster Infirmary	22,012	19,231	2.3	18,784	94.3	3.7	1.3	0.4	0.4	68.6	71.9
Southport General Infirmary	15,538	13,452	1.2	13,296	92.7	3.5	2.5	0.5	0.8	68.1	76.6
Victoria Hospital (Blackpool)	21,598	18,193	1.2	17,978	94.3	2.7	1.9	0.5	0.6	82.5	83.4
<i>Greater Manchester</i>	218,132	183,871	3.9	176,646	93.3	3.8	1.9	0.5	0.5	-	-
Birch Hill Hospital (Rochdale)	16,781	13,423	4.4	12,838	93.0	3.4	2.5	0.7	0.5	67.2	73.6
Bury General Hospital	15,922	13,202	6.0	12,410	92.6	4.5	1.8	0.5	0.6	81.3	82.1
Manchester Cytology Centre (Christie)	100,023	84,851	3.3	82,049	93.5	3.8	1.8	0.5	0.5	79.6	80.6
Royal Bolton Hospital	24,980	21,652	4.0	20,776	94.7	3.0	1.3	0.5	0.4	74.4	73.8
Royal Oldham Hospital	16,166	13,022	5.2	12,348	95.0	3.1	0.9	0.4	0.6	72.4	78.9
Stepping Hill Hospital (Stockport)	28,120	23,909	4.2	22,894	92.8	3.4	3.0	0.4	0.4	70.2	73.0
Tameside General Hospital	16,140	13,812	3.5	13,331	90.4	6.1	2.3	0.6	0.6	66.7	69.2
Yorkshire & the Humber Strategic Health Authority	413,211	359,159	6.1	337,312	95.2	2.7	1.1	0.5	0.6	-	-
<i>North and East Yorkshire and Northern Lincolnshire</i>	163,587	144,772	6.2	135,807	95.3	2.7	1.0	0.5	0.5	-	-
Pathlinks	62,687	56,051	4.7	53,398	94.8	2.8	1.4	0.4	0.5	81.6	80.0
Hull Royal Infirmary	38,663	33,184	5.0	31,523	94.6	3.5	0.7	0.6	0.6	81.3	83.7
York Hospital	62,237	55,537	8.4	50,886	96.1	2.1	0.8	0.5	0.5	81.7	84.5
<i>South Yorkshire</i>	111,560	93,179	6.8	86,875	95.2	2.5	1.4	0.5	0.5	-	-
Barnsley District General Hospital	16,062	13,238	7.3	12,271	94.3	2.7	1.9	0.7	0.4	84.5	81.0
Doncaster Royal Infirmary	35,859	29,705	12.5	25,998	95.0	2.6	1.8	0.4	0.2	85.7	78.4
Rotherham District General Hospital	16,788	14,351	8.6	13,112	95.1	1.9	1.8	0.5	0.7	87.3	79.1
Royal Hallamshire Hospital	42,851	35,885	1.1	35,494	95.6	2.6	0.7	0.4	0.7	70.9	78.2
<i>West Yorkshire</i>	138,064	121,208	5.4	114,630	95.2	2.7	1.0	0.5	0.6	-	-
Calderdale Royal Hospital	26,814	23,488	4.8	22,352	94.4	2.8	1.5	0.7	0.6	82.2	78.2
Dewsbury and District Hospital	10,831	9,572	7.9	8,816	96.6	1.8	0.7	0.3	0.6	80.0	84.9
Leeds Teaching Hospitals	72,272	62,987	4.3	60,261	95.7	2.3	0.9	0.4	0.7	78.0	80.5
Pontefract and Pinderfields	28,147	25,161	7.8	23,201	94.2	4.1	0.9	0.4	0.5	73.6	78.0
East Midlands Strategic Health Authority	306,846	262,582	8.7	239,716	94.9	2.9	1.2	0.4	0.5	-	-
<i>Leicestershire, Northamptonshire & Rutland</i>	124,803	108,991	9.4	98,735	95.0	2.5	1.4	0.5	0.5	-	-
Kettering General Hospital	25,223	22,301	12.5	19,515	93.6	4.4	1.1	0.4	0.5	80.7	77.4
Leicester Royal Infirmary	71,382	62,219	9.5	56,303	95.0	2.5	1.3	0.6	0.6	83.7	85.4
Northampton General Hospital	28,198	24,471	6.4	22,917	95.9	1.0	2.1	0.5	0.6	74.6	76.8
<i>Trent</i>	182,043	153,591	8.2	140,981	94.9	3.1	1.1	0.4	0.5	-	-
Chesterfield & North Derby Royal	26,940	23,240	11.2	20,648	95.3	3.3	0.8	0.2	0.5	77.8	79.7
Derbyshire Royal Infirmary	67,950	60,068	5.1	56,978	94.9	2.9	1.3	0.4	0.4	82.8	79.3
Kings Mill Hospital	26,867	23,296	7.5	21,556	95.7	2.6	0.8	0.4	0.5	83.3	83.9
Nottingham City Hospital	60,286	46,987	11.0	41,799	94.1	3.6	1.1	0.4	0.7	82.8	80.3
West Midlands Strategic Health Authority	428,943	369,148	8.4	338,017	93.4	3.8	1.7	0.5	0.5	-	-
<i>Birmingham & the Black Country</i>	195,627	170,086	8.0	156,404	93.7	3.6	1.6	0.5	0.5	-	-
Heart of England NHS Foundation Trust	31,998	28,437	11.3	25,219	93.9	3.1	1.9	0.6	0.5	70.6	72.3
Birmingham Women's Health Care	31,020	25,688	1.6	25,287	93.1	3.8	1.9	0.5	0.6	78.6	81.6
Sandwell & West Birmingham Hospitals (City Hospital)	19,117	16,555	7.7	15,275	93.7	3.9	1.6	0.4	0.4	72.5	78.8
Good Hope Hospital	22,256	19,406	5.3	18,387	95.6	2.4	1.4	0.4	0.2	81.3	80.4
Royal Wolverhampton Hospitals	23,223	20,595	8.6	18,831	93.5	4.3	1.0	0.6	0.5	78.3	82.7
Dudley Group of Hospitals	28,511	25,064	10.6	22,407	93.8	4.2	1.1	0.5	0.5	81.7	81.2
Sandwell & West Birmingham Hospitals (Sandwell Hospital)	18,716	16,625	8.7	15,172	94.5	3.0	1.5	0.5	0.5	89.4	82.6
Walsall Hospitals	20,786	17,716	10.7	15,826	91.8	4.4	2.5	0.8	0.5	80.0	80.0
<i>Shropshire & Staffordshire</i>	100,876	88,843	8.9	80,952	92.8	4.0	2.1	0.6	0.6	-	-
University Hospital of North Staffordshire	39,026	35,199	11.5	31,139	92.2	4.2	2.3	0.7	0.6	67.8	83.0
Shrewsbury & Telford Hospitals	40,049	34,834	6.2	32,680	93.8	3.2	2.0	0.5	0.6	67.0	73.1
Mid Staffordshire General Hospitals	21,801	18,810	8.9	17,133	92.0	5.1	1.9	0.5	0.5	78.1	74.0

continued

Table 19 GP and NHS Community Clinics samples from women aged 25-64 examined by pathology laboratories, by laboratory and result, 2005-06

	Samples from GP and NHS Community Clinics - women aged 25 - 64										
	Total samples examined		Result (as a percentage ⁽¹⁾ of total adequate)							PPV %	
	All sources all ages	GP & NHS CC (25 - 64)	Inadequate (cat.1)	Total adequate samples	Negative (cat.2)	Borderline (cat.8)	Mild (cat.3)	Moderate (cat.7)	Severe (cat.4,5 & 6)	Apr-05 to Jun-05	Apr-04 to Mar-05
England - 134 laboratories	3,973,697	3,418,327	7.2	3,171,314	94.1	3.2	1.6	0.5	0.5	-	-
<i>West Midlands South</i>	132,440	110,219	8.7	100,661	93.5	3.8	1.6	0.5	0.6	-	-
Worcestershire Acute Hospitals (Alexandra Hospital)	21,670	19,127	8.7	17,470	93.0	4.2	1.6	0.6	0.5	81.3	79.5
Hereford Hospitals	15,581	14,032	5.1	13,315	94.3	3.1	2.0	0.4	0.3	83.9	78.7
George Eliot Hospital (Nuneaton)	24,974	14,984	8.9	13,650	94.8	2.8	1.3	0.5	0.6	85.7	86.1
University Hospitals Coventry & Warwickshire (Walsgrave Hospital)	29,392	25,573	10.9	22,789	92.5	5.0	1.3	0.3	0.9	80.6	81.3
South Warwickshire General Hospitals	21,885	19,970	9.0	18,182	93.3	4.3	1.4	0.5	0.6	73.8	78.3
Worcestershire Acute Hospitals (Worcester Royal Hospital)	18,938	16,533	7.7	15,255	93.7	2.8	2.2	0.7	0.6	83.6	72.5
East of England Strategic Health Authority	410,188	359,439	8.6	328,643	94.0	3.1	1.8	0.5	0.6	-	-
<i>Bedfordshire & Hertfordshire</i>	122,073	108,223	10.0	97,435	94.6	2.5	1.8	0.5	0.6	-	-
Bedford General	20,590	18,535	8.5	16,961	93.0	2.6	3.0	0.6	0.9	60.2	72.1
Luton & Dunstable	17,862	15,686	5.9	14,754	95.4	2.0	1.4	0.7	0.4	74.4	81.5
Watford General	52,602	46,010	11.3	40,825	94.7	2.8	1.8	0.4	0.4	74.3	68.8
Queen Elizabeth II (WelwynGC)	31,019	27,992	11.1	24,895	95.0	2.1	1.5	0.6	0.8	79.4	78.8
<i>Essex</i>	119,916	103,215	11.3	91,540	93.1	3.7	2.1	0.6	0.6	-	-
Basildon Hospital	24,338	20,956	11.3	18,580	94.7	3.0	1.4	0.6	0.3	85.2	86.8
Broomfield Hospital (Chelmsford)	27,633	23,354	16.9	19,412	89.2	5.7	3.6	0.9	0.6	74.3	74.0
Colchester Hospital (Severalls)	25,233	21,378	5.5	20,211	92.8	3.4	2.4	0.5	1.0	75.0	71.8
St Margaret's Hospital (Epping)	19,159	16,679	12.6	14,572	94.6	2.6	1.6	0.5	0.6	81.3	83.5
Southend Hospital	23,553	20,848	10.0	18,765	94.6	3.3	1.2	0.3	0.5	92.7	89.4
<i>Norfolk, Suffolk & Cambridgeshire</i>	168,199	148,001	5.6	139,668	94.3	3.2	1.6	0.4	0.6	-	-
Ipswich Hospital	26,774	23,180	7.8	21,367	93.8	4.3	1.1	0.3	0.5	86.1	76.4
Queen Elizabeth Hospital (Kings Lynn)	14,196	12,604	9.3	11,427	95.7	2.2	0.9	0.5	0.7	73.2	62.7
Norfolk & Norwich Hospital ⁹	44,965	39,899	2.1	39,073	93.5	3.2	2.2	0.5	0.7	87.8	88.0
Peterborough District Hospital	22,282	19,421	13.0	16,904	94.4	3.5	1.0	0.4	0.7	77.8	86.2
West Anglia Laboratories ⁸	59,982	52,897	3.8	50,897	94.7	2.9	1.6	0.3	0.5	74.6	71.9
London Strategic Health Authority	665,260	550,635	8.6	503,155	93.4	3.4	2.2	0.5	0.4	-	-
<i>North Central London</i>	120,622	98,910	11.1	87,903	91.7	4.7	2.5	0.6	0.5	-	-
Chase Farm Hospital	43,949	37,510	10.7	33,497	94.6	3.5	1.1	0.4	0.4	83.0	81.2
North Middlesex Hospital	20,345	17,523	11.2	15,553	88.8	6.8	3.3	0.7	0.4	73.3	70.5
Royal Free Hospital	15,090	11,544	6.3	10,812	90.5	3.4	4.6	0.6	0.9	70.5	68.2
University College Hospital	15,766	10,380	10.7	9,267	89.0	4.6	4.6	1.0	0.9	78.5	70.1
Whittington Hospital	25,472	21,953	14.5	18,774	91.0	6.0	1.9	0.7	0.5	66.0	73.7
<i>North East London</i>	136,291	113,542	8.4	104,057	95.1	2.4	1.5	0.5	0.5	-	-
Havering Hospitals (Harold Wood)	28,437	23,361	7.1	21,692	95.3	2.5	1.4	0.4	0.4	84.2	79.2
King George Hospital	21,007	18,210	9.3	16,508	95.2	2.5	1.4	0.4	0.5	67.2	70.0
The Royal London Hospital	61,623	49,478	8.9	45,092	94.8	2.5	1.6	0.6	0.5	70.6	71.0
Whipps Cross Hospital	25,224	22,493	7.7	20,765	95.4	2.2	1.5	0.3	0.6	66.7	75.7
<i>North West London</i>	135,337	107,424	5.3	101,770	94.8	3.0	1.6	0.3	0.3	-	-
Hammersmith Hospitals ⁵	71,030	55,131	7.3	51,112	95.2	3.6	0.8	0.3	0.2	80.8	75.0
Northwick Park Hospital	41,394	35,176	2.2	34,403	94.9	2.1	2.2	0.4	0.3	66.9	68.2
St Mary's Hospital	22,913	17,117	5.0	16,255	93.3	2.7	3.0	0.4	0.6	77.1	67.7
<i>South East London</i>	154,902	129,032	9.4	116,863	92.2	4.0	2.7	0.6	0.4	-	-
Kings College Hospital	25,501	20,614	14.7	17,578	89.7	5.5	3.6	0.8	0.4	60.0	69.2
Lewisham Hospital	25,899	21,962	11.6	19,411	90.7	5.7	2.7	0.6	0.4	77.4	65.7
Princess Royal University Hospital (Orpington)	27,652	24,037	9.2	21,827	91.9	3.5	3.3	0.7	0.6	53.3	62.8
Queen Elizabeth (Greenwich)	20,348	17,236	9.0	15,693	94.3	3.8	1.3	0.4	0.3	60.5	63.1
Queen Mary's Hospital (Sidcup)	21,341	17,955	5.9	16,888	95.8	2.0	1.5	0.3	0.4	61.9	68.5
St Thomas's Hospital	34,161	27,228	6.5	25,466	91.7	3.7	3.3	0.8	0.5	79.8	74.5
<i>South West London</i>	118,108	101,727	9.0	92,562	93.3	2.9	2.7	0.6	0.5	-	-
Kingston Hospital	38,869	33,985	11.0	30,247	94.9	2.6	1.7	0.5	0.3	65.7	78.3
Mayday University Hospital	23,318	20,770	6.7	19,375	94.1	2.2	2.2	0.7	0.7	80.2	75.0
St George's Hospital	27,735	22,709	10.6	20,310	87.7	4.7	6.3	0.5	0.7	80.0	69.0
St Helier Hospital	28,186	24,263	6.7	22,630	95.4	2.4	1.4	0.5	0.3	78.6	80.6
South East Coast Strategic Health Authority	345,841	300,827	6.5	281,297	94.8	2.9	1.4	0.5	0.5	-	-
<i>Kent & Medway</i>	134,263	118,008	7.1	109,684	94.4	3.2	1.5	0.5	0.3	-	-
Darent Valley Hospital	18,520	16,408	6.1	15,415	95.0	2.7	1.6	0.4	0.3	80.6	79.4
Medway Maritime	30,714	27,074	10.2	24,317	94.9	1.8	1.9	1.0	0.5	72.2	71.2
Pembury Hospital	22,816	20,925	5.5	19,778	96.6	1.9	1.0	0.2	0.2	65.7	76.3
Preston Hall, Mid Kent Healthcare	16,398	14,031	7.8	12,937	93.9	3.9	1.2	0.5	0.4	91.4	86.2
William Harvey Hospital	45,815	39,570	5.9	37,237	92.7	4.8	1.7	0.4	0.3	72.5	75.2
<i>Surrey & Sussex</i>	211,578	182,819	6.1	171,613	95.0	2.6	1.3	0.5	0.6	-	-
Conquest Hospital	12,749	10,997	5.3	10,410	95.0	2.4	1.7	0.4	0.5	97.1	84.1
East Surrey Hospital	28,644	25,955	5.9	24,419	95.9	1.9	1.1	0.6	0.6	73.2	67.5
Eastbourne District General Hospital (ESHT)	15,942	13,933	9.3	12,632	94.6	2.9	1.1	0.7	0.7	75.5	80.7
Epsom General Hospital	14,985	11,372	8.4	10,416	95.4	2.3	1.4	0.4	0.5	77.3	85.9
Partnership Pathology Services-Guildford	40,433	34,792	1.0	34,453	95.8	2.2	0.9	0.4	0.6	80.2	75.8
Royal Sussex County Hospital	29,463	26,236	7.0	24,387	94.8	2.0	1.8	0.7	0.7	85.1	81.7
St Peter's Hospital	38,488	33,468	7.9	30,817	94.8	2.8	1.6	0.4	0.4	73.8	76.1
St Richard's Hospital	14,115	11,875	6.5	11,103	94.3	4.0	0.9	0.4	0.4	78.4	86.1
Worthing Hospital	16,759	14,191	8.6	12,976	92.6	5.1	1.1	0.3	0.9	81.8	85.0

continued

Table 19 GP and NHS Community Clinics samples from women aged 25-64 examined by pathology laboratories, by laboratory and result, 2005-06

	Samples from GP and NHS Community Clinics - women aged 25 - 64										
	Total samples examined		Result (as a percentage ⁽¹⁾ of total adequate)							PPV %	
	All sources all ages	GP & NHS CC (25 - 64)	Inadequate % (cat.1)	Total adequate samples	Negative % (cat.2)	Borderline % (cat.8)	Mild % (cat.3)	Moderate % (cat.7)	Severe % (cat.4,5 & 6)	Apr-05 to Jun-05	Apr-04 to Mar-05
England - 134 laboratories	3,973,697	3,418,327	7.2	3,171,314	94.1	3.2	1.6	0.5	0.5	-	-
South Central Strategic Health Authority	284,101	252,078	9.8	227,325	94.6	3.1	1.3	0.5	0.5	-	-
<i>Hampshire & Isle of Wight</i>	112,909	99,270	11.9	87,479	94.0	3.6	1.4	0.6	0.4	-	-
Queen Alexandra	37,947	33,117	11.9	29,164	95.0	2.9	1.1	0.5	0.4	74.0	73.4
Royal Hampshire County Hospital	33,692	30,015	10.4	26,886	93.8	4.0	1.4	0.6	0.3	91.9	79.4
Southampton General Hospital	31,141	27,253	15.1	23,137	92.9	4.2	1.7	0.6	0.5	80.9	76.7
St Mary's Hospital	10,129	8,885	6.7	8,292	94.5	2.7	1.1	0.7	0.3	65.6	72.7
<i>Thames Valley</i>	171,192	152,808	8.5	139,846	94.9	2.8	1.3	0.4	0.6	-	-
John Radcliffe Hospital	45,384	40,183	6.9	37,418	94.9	2.8	1.2	0.5	0.6	74.6	71.9
Royal Berkshire Hospital	33,562	30,849	5.5	29,147	95.7	2.3	1.1	0.4	0.4	85.0	81.0
Stoke Mandeville Hospital	40,633	36,005	9.2	32,710	94.3	3.0	1.5	0.6	0.6	81.7	78.1
Wexham Park Hospital	28,157	24,682	9.4	22,359	94.8	3.2	1.3	0.3	0.5	83.6	77.9
Wycombe General Hospital	23,456	21,089	13.6	18,212	95.1	2.6	1.4	0.3	0.7	86.8	86.9
South West Strategic Health Authority	353,563	314,043	6.4	293,943	94.5	2.9	1.4	0.6	0.6	-	-
<i>Avon, Gloucestershire & Wiltshire</i>	155,784	139,842	6.4	130,875	94.7	2.9	1.2	0.6	0.6	-	-
Gloucestershire Royal Hospital	40,390	35,532	10.9	31,642	94.2	3.5	1.2	0.6	0.6	86.8	87.3
Great Western Hospital (Swindon)	18,582	16,506	11.7	14,573	94.6	3.0	1.1	0.8	0.6	67.9	69.2
Royal United Hospital	27,855	25,523	7.2	23,697	95.0	2.5	1.4	0.6	0.6	86.4	78.0
Salisbury District Hospital	11,975	10,574	5.9	9,945	94.9	2.3	2.0	0.4	0.4	89.7	76.0
Southmead Hospital	56,982	51,707	1.3	51,018	94.8	2.8	1.1	0.6	0.7	75.4	78.3
<i>Dorset & Somerset</i>	81,194	70,969	4.6	67,683	95.5	2.5	1.2	0.4	0.4	-	-
Musgrove Park Hospital ⁶	43,989	38,287	3.1	37,101	95.4	2.6	1.1	0.4	0.5	80.2	81.9
Royal Bournemouth General Hospital	37,205	32,682	6.4	30,582	95.6	2.5	1.2	0.4	0.4	85.5	71.3
<i>South West Peninsula</i>	116,585	103,232	7.6	95,385	93.7	3.3	1.8	0.6	0.6	-	-
Derriford Hospital	31,724	28,054	10.7	25,043	93.2	4.2	1.5	0.6	0.6	79.5	81.0
Royal Cornwall Hospital (Treliske)	28,766	25,370	6.9	23,626	93.2	3.8	1.9	0.5	0.6	76.5	74.5
Royal Devon & Exeter Hospital	33,297	29,557	5.7	27,861	94.0	2.6	2.2	0.6	0.6	78.2	76.7
Torbay Hospital	22,798	20,251	6.9	18,855	94.4	2.5	1.8	0.5	0.8	82.4	79.1

1. Percentages are to one decimal place

2. Royal Victoria Infirmary (RVI) includes work moved from North Tyneside

3. Norfolk and Norwich include work moved from James Paget

4. West Anglia Laboratories includes work moved from Hinchingsbrook

5. Hammersmith includes work moved from West Middlesex & Ealing

6. Musgrave Park includes work moved from West Dorset

Source : KC61

Table 20 Women referred to colposcopy : referral indication of first offered appointment, by region 2005 - 06

England (229 returns)		Percentage									
Referral indication		Strategic Health Authority									
Result of screening smear	England	North East	North West	Yorkshire & Humber	East Midlands	West Midlands	East of England	London	South East Coast	South Central	South West
Total number of referrals = 100%	129,207	8,668	19,818	11,622	9,065	14,910	11,909	24,443	8,779	8,998	10,995
Screening smear - Total ⁽¹⁾	80	86	78	77	74	85	81	77	80	78	86
Inadequate	8	6	6	6	12	10	10	9	5	9	8
Borderline changes	16	30	16	14	12	17	14	14	17	18	14
Mild dyskaryosis	27	20	31	24	19	29	26	31	24	21	30
Moderate dyskaryosis	15	15	13	15	15	15	14	13	18	15	17
Severe dyskaryosis	13	13	11	16	14	12	14	9	15	13	16
Severe / ?invasive carcinoma	0	1	0	0	0	1	0	0	0	0	0
?Glandular Neoplasia	1	1	1	1	1	1	1	1	1	1	1
Clinical indication - urgent	4	3	3	5	5	3	5	4	1	3	3
Clinical indication - non urgent	13	10	8	17	17	12	13	12	18	16	7
Other	4	1	10	2	4	0	1	6	0	4	4

1. Sum of Inadequate, borderline changes, mild dyskaryosis, moderate dyskaryosis, severe / ?invasive carcinoma and ?glandular neoplasia
Totals may not add up to the sum of components due to rounding

Source: KC65 Part A

Table 21 Women referred to colposcopy : time from referral to first offered appointment, by referral indication and region 2005 - 06

England (229 returns)		Percentage									
Referral indication		Strategic Health Authority									
Waiting time	England	North East	North West	Yorkshire & Humber	East Midlands	West Midlands	East of England	London	South East Coast	South Central	South West
All referrals											
less than or equal to 2 weeks	15	18	19	15	15	14	14	11	11	21	16
less than or equal to 4 weeks	43	53	50	47	44	48	45	30	39	45	40
less than or equal to 8 weeks	83	92	88	84	90	91	88	71	80	76	78
less than or equal to 12 weeks	95	99	97	95	98	98	98	88	96	96	90
Moderate or severe dyskaryosis											
less than or equal to 4 weeks	71	91	72	74	65	83	77	61	60	75	56
Severe / ?invasive carcinoma											
less than or equal to 2 weeks	75	87	60	83	85	79	63	73	81	84	66
?Glandular neoplasia											
less than or equal to 2 weeks	61	82	59	60	49	67	69	61	39	62	56

Source: KC65 Part A

Table 22 Appointments for colposcopy: attendance status and appointment type, by region 2005 - 06

England (229 returns)

Percentage

Appointment type	Strategic Health Authority										
	England	North East	North West	Yorkshire & Humber	East Midlands	West Midlands	East of England	London	South East Coast	South Central	South West
Total Appointments	379,764	24,871	63,987	34,710	23,821	42,266	29,525	79,992	26,128	22,648	31,816
New Appointments											
Total number = 100%	158,733	10,356	24,553	14,519	10,830	18,404	13,529	31,221	10,764	11,073	13,484
attended	78	80	78	78	81	79	85	70	79	78	79
cancelled by patient - in advance	9	9	8	10	8	8	7	9	10	13	10
cancelled by patient - on the day	2	3	2	2	2	3	1	3	1	1	2
cancelled by clinic	2	1	2	1	1	1	1	4	2	2	2
DNA - no advance warning	9	7	9	9	7	10	5	14	8	6	7
DNA - arrived late	0	0	0	0	0	0	0	0	0	0	0
DNA - left without being seen	0	0	0	0	0	0	0	0	0	0	0
Return for treatment											
Total number = 100%	30,453	2,353	5,853	2,621	2,746	2,718	2,064	5,570	1,734	1,999	2,795
attended	81	85	77	86	70	86	88	77	80	100	78
cancelled by patient - in advance	8	7	9	5	12	5	5	9	9	0	15
cancelled by patient - on the day	2	2	3	1	2	2	1	2	2	0	3
cancelled by clinic	3	1	3	1	8	1	1	4	2	0	1
DNA - no advance warning	6	6	8	6	7	6	5	7	7	0	4
DNA - arrived late	0	0	0	0	0	0	0	0	0	0	0
DNA - left without being seen	0	0	0	0	0	0	0	0	0	0	0
Follow up											
Total number = 100%	190,578	12,162	33,581	17,570	10,245	21,144	13,932	43,201	13,630	9,576	15,537
attended	67	70	68	68	71	72	72	60	71	65	68
cancelled by patient - in advance	9	8	8	7	7	5	8	10	9	18	13
cancelled by patient - on the day	3	5	3	2	2	4	2	3	2	1	3
cancelled by clinic	5	3	5	4	4	2	4	9	3	3	4
DNA - no advance warning	16	15	17	19	15	18	15	18	15	14	11
DNA - arrived late	0	0	0	0	0	0	0	0	0	0	0
DNA - left without being seen	0	0	0	0	0	0	0	0	0	0	0

Source: KC65 Part B

Table 23 Women referred to colposcopy : first attendance by result of referral, type of procedure and region 2005 - 06

England (229 returns)

Percentage

Referral indication	Strategic Health Authority										
	England	North East	North West	Yorkshire & Humber	East Midlands	West Midlands	East of England	London	South East Coast	South Central	South West
Total number of referrals = 100%⁽¹⁾	123,364	8,181	19,493	11,213	8,784	14,515	11,353	21,975	8,534	8,658	10,658
All referrals⁽¹⁾											
No procedure	37	26	36	33	36	49	30	42	36	34	32
Procedure used	63	74	64	67	64	51	70	58	64	66	68
Diagnostic biopsy	45	55	51	47	40	27	45	51	37	41	47
Excision	16	19	11	17	20	21	22	5	22	24	19
Ablation without biopsy	1	0	1	1	2	1	2	0	1	1	1
Ablation with biopsy	0	0	1	0	1	0	1	0	1	0	1
Other	1	1	1	2	1	2	1	0	2	1	1
Inadequate											
No procedure	68	67	61	75	65	80	66	68	73	63	63
Procedure used	32	33	39	25	35	20	34	32	27	37	37
Diagnostic biopsy	29	31	36	21	33	14	32	31	23	32	34
Excision	2	1	1	1	1	3	1	0	1	4	1
Ablation without biopsy	1	1	1	1	0	2	1	0	1	1	0
Ablation with biopsy	0	0	0	0	0	0	0	0	1	0	0
Other	1	0	1	1	0	1	0	0	2	0	1
Low Grade											
No procedure	34	22	34	28	28	52	23	39	37	26	29
Procedure used	66	78	66	72	72	48	77	61	63	74	71
Diagnostic biopsy	59	74	62	64	58	37	69	60	52	60	62
Excision	6	3	3	7	12	10	6	1	8	13	6
Ablation without biopsy	0	0	0	0	0	0	1	0	0	0	0
Ablation with biopsy	0	0	1	0	1	0	0	0	1	0	2
Other	0	0	0	0	0	1	0	0	2	0	1
High Grade											
No procedure	17	10	18	16	16	24	10	20	18	19	15
Procedure used	83	90	82	84	84	76	90	80	82	81	85
Diagnostic biopsy	38	37	46	43	37	23	26	60	30	27	39
Excision	44	53	34	41	47	52	62	20	50	54	45
Ablation without biopsy	0	0	0	0	0	0	1	0	0	0	0
Ablation with biopsy	0	0	1	0	0	0	0	0	1	0	0
Other	0	0	0	0	0	1	0	0	1	0	0
Clinical Indication - Urgent											
No procedure	52	47	48	44	64	57	51	53	53	62	52
Procedure used	48	53	52	56	36	43	49	47	47	38	48
Diagnostic biopsy	36	39	45	43	22	18	35	42	31	31	35
Excision	5	9	1	4	5	14	9	2	5	5	6
Ablation without biopsy	2	1	2	3	5	2	2	0	1	1	2
Ablation with biopsy	1	0	0	0	2	1	2	1	2	1	1
Other	4	4	3	6	3	9	1	2	7	1	5
Clinical Indication - Non urgent											
No procedure	60	62	51	54	55	69	59	64	59	61	60
Procedure used	40	38	49	46	45	31	41	36	41	39	40
Diagnostic biopsy	26	28	36	30	24	11	25	32	22	23	29
Excision	5	5	3	5	5	8	4	1	6	9	3
Ablation without biopsy	4	3	4	3	8	7	6	1	5	3	5
Ablation with biopsy	1	0	0	0	2	1	2	0	3	2	2
Other	4	2	6	7	5	5	3	1	6	3	2

1. Includes "others" which cannot be broken down into a specific category

Source: KC65 Part C1

Table 24 Biopsies taken at colposcopy: time from biopsy until patient informed of result, by region (4 month sample) 2005 - 06

England (229 returns)

Percentage

Waiting time	England	Strategic Health Authority										
		North East	North West	Yorkshire & Humber	East Midlands	West Midlands	East of England	London	South East Coast	South Central	South West	
All Referrals	100	100	100	100	100	100	100	100	100	100	100	100
less than or equal 2 weeks	27	34	26	29	31	32	35	12	21	40	38	
more than 2 weeks up to 4 weeks	37	54	35	38	45	37	35	34	37	35	29	
more than 4 weeks up to 8 weeks	24	10	25	24	21	18	23	36	28	20	16	
more than 8 weeks up to 12 weeks	5	1	4	4	1	4	5	11	5	2	8	
over 12 weeks	6	1	9	5	2	10	3	6	9	2	9	
All informed within 8 weeks	88	98	87	90	97	86	93	82	86	95	82	

Source: KC65 Part D

Table 25 Non diagnostic biopsies taken at colposcopy: by type, outcome and region (4 month sample) 2005 - 06

England (229 returns)

Percentage

Outcome	England	Strategic Health Authority									
		North East	North West	Yorkshire & Humber	East Midlands	West Midlands	East of England	London	South East Coast	South Central	South West
Number of biopsies reported	15,046	1,085	2,216	1,434	1,477	1,931	1,559	2,281	929	446	1,688
Biopsies with unknown result	594	12	212	51	40	89	9	69	65	25	22
Biopsies with known result = 100%	14,452	1,073	2,004	1,383	1,437	1,842	1,550	2,212	864	421	1,666
Cancer	1.2	1.9	1.0	2.0	1.0	1.4	0.8	0.9	1.2	0.5	1.4
Adenocarcinoma in situ	1.7	3.1	2.1	2.2	2.5	1.6	0.8	0.8	2.3	2.1	1.3
CIN 3	42.0	42.8	39.6	46.6	42.4	44.2	44.4	35.8	38.8	48.2	43.8
CIN 2	24.8	27.4	28.0	22.6	25.7	20.2	22.3	25.6	23.5	22.8	28.1
CIN 1	15.8	13.6	15.3	10.7	14.4	15.3	16.4	21.9	16.3	18.8	14.5
HPV / Cervicitis only	5.4	4.2	6.9	4.6	3.9	8.7	3.9	5.3	7.9	2.4	3.8
No Cin / No HPV	8.7	7.1	6.6	11.1	10.0	8.4	11.2	9.4	9.4	5.2	6.7
Inadequate / unsatisfactory biopsy	0.3	0.0	0.2	0.0	0.1	0.2	0.3	0.5	0.7	0.0	0.5
Total showing CIN or worse	85.6	88.7	86.2	84.2	86.1	82.7	84.7	84.9	82.1	92.4	89.0

Source: KC65 Part E

Table 26a Summary statistics by colposcopy clinic, England 2005-06

Strategic Health Authority	Trust code and name	Name of unit	KC65 Part A : 1st appointment								KC65 Part B	
			All referrals		Moderate or severe dyskariosis		Severe dyskariosis/ ?Invasive carcinoma		? Glandular neoplasia		Appointments for colposcopy	
			Total referrals	Critical indication (%)	Number of cases	Less than 4 weeks wait (%)	Number of cases	Less than 2 weeks wait (%)	Number of cases	Less than 2 weeks wait (%)	Attendance (%)	DNA (%)
England			129,207	16	35,505	71	522	75	1,111	61	73	13
North East Strategic Health Authority			8,668	13	2,468	91	67	87	83	82	76	11
	<i>County Durham & Tees Valley</i>		2,908	15	830	91	23	91	24	88	76	12
	RXP County Durham and Darlington Acute Hospitals NHS Trust	Bishop Auckland	397	10	115	99	5	80	4	100	74	10
		Darlington Memorial	245	5	86	88	1	100	4	100	81	7
		Shotley Bridge	346	6	82	72	2	100	3	67	78	8
	RWV North Tees & Hartlepool NHS Trust	Uni Hosp of North Durham	418	5	75	67	2	100	5	60	73	11
		Uni Hosp of Hartlepool	356	36	94	93	0	-	1	100	82	9
		Uni Hosp of North Tees	372	27	109	93	1	100	1	100	67	19
	RTR South Tees Hospitals NHS Trust	Friarage Hospital	249	11	104	97	2	50	0	-	67	13
		James Cook Uni Hosp	525	14	165	99	10	100	6	100	87	13
	<i>Northumberland, Tyne & Wear</i>		5,760	12	1,638	91	44	84	59	80	75	10
	RLN City Hospitals Sunderland NHS Foundation Trust	Sunderland Royal	706	4	265	100	5	100	17	100	90	4
	RR7 Gateshead Health NHS Trust	Queen Elizabeth, NGOC	902	21	316	90	2	50	16	56	79	9
	RTD Newcastle Upon Tyne Hospitals NHS Trust	RVI	1,749	9	439	85	19	84	7	86	73	12
	RTF Northumbria Healthcare NHS Trust	Berwick Infirmary	77	-	55	11	0	0	0	-	74	13
		Hexham General	289	11	59	86	1	100	1	-	82	8
		North Tyneside General	912	11	250	99	9	89	10	100	72	11
		Wansbeck General	800	7	217	94	8	75	2	100	75	11
	RE9 South Tyneside Healthcare NHS Trust	South Tyneside District	325	35	81	67	0	-	6	50	69	9
North West Strategic Health Authority			19,818	12	4,712	72	73	60	155	59	73	13
	<i>Cheshire & Merseyside</i>		8,138	16	1,836	80	13	100	45	69	72	13
	REM Aintree Hospitals NHS Trust	University Hospital Aintree	1,337	16	272	95	2	100	15	80	67	12
	RJR Countess of Chester Hospital NHS Foundation Trust	Countess of Chester Hospital	902	10	201	50	1	100	8	63	65	11
	RJN East Cheshire NHS Trust	Macclesfield District Gen Hospital	285	10	72	65	0	-	0	-	33	7
	SH5 Eastern Cheshire PCT	Cumberland House	66	-	28	61	0	-	0	-	91	5
	REP Liverpool Women's Hospital NHS Trust	Liverpool Women's Hospital	1,550	15	292	99	1	100	5	100	78	15
	RBT Mid Cheshire Hospitals NHS Trust	Lighton Hospital	681	1	224	75	3	100	6	67	62	11
	RWW North Cheshire Hospitals NHS Trust	Warrington	487	18	114	66	0	-	3	33	99	1
	RO6 Royal Liverpool & Broadgreen University Hospitals NHS Trust	Royal Liverpool University Hospital	188	20	71	100	0	-	0	-	68	32
	RBN St Helens & Knowsley Hospitals NHS Trust	Whiston Hospital	1,098	28	187	79	0	-	2	50	82	18
	RVY Southport & Ormskirk Hospital NHS Trust	Southport & Formby	328	20	106	47	1	100	1	-	75	5
		Southport & Ormskirk	241	7	78	81	1	100	1	100	68	12
	RBL Wirral Hospital NHS Trust	Arrowe Park Hospital	965	22	191	97	4	100	4	50	81	14
	<i>Cumbria and Lancashire</i>		4,187	10	1,067	72	9	89	59	47	76	13
	RXL Blackpool, Fylde & Wyre Hospitals NHS Trust	Blackpool Victoria Hospital	437	15	144	76	0	-	6	67	-	-
	RXR East Lancashire Hospitals NHS Trust	Burnley General Hospital	642	12	116	75	1	100	19	32	74	17
		Queens Park Hospital, Blackburn	663	3	127	46	3	100	3	-	77	17
	RXN Lancashire Teaching Hospital NHS Trust	Sharoe Green Hospital & Chorley	1,012	13	282	87	1	100	10	70	72	9
	RTX Morecambe Bay Hospitals NHS Trust	Furness	245	8	52	92	0	-	6	83	71	9
		Royal Lancaster Infirmary	297	4	71	76	0	-	4	25	85	9
		Westmorland	175	10	38	63	1	100	2	50	87	10
	RNL North Cumbria Acute Hospital NHS Trust	Cumberland Infirmary	483	9	158	72	0	-	5	40	72	14
		West Cumberland	233	13	79	42	3	67	4	50	91	8
	<i>Greater Manchester</i>		7,493	9	1,809	64	51	45	51	63	72	13
	RMC Bolton Hospitals NHS Trust	Royal Bolton Hospital	572	3	238	37	34	26	11	55	73	13
	SJX Bury PCT	Monarch Medical Centre	12	25	0	-	0	-	0	-	83	-
	RW3 Central Manchester & Manchester Children's University Hospitals NHS Trust	Central Manchester & Man. Children's Hosp	947	12	172	72	0	-	1	100	53	17
	SCL Central Manchester PCT	Palatine Centre	161	2	39	100	0	-	0	-	84	3
	RW6 Pennine Acute Hospitals NHS Trust	Fairfield General Hospital	540	11	153	71	1	100	4	50	81	9
		North Manchester Hospital	604	7	143	59	3	100	4	100	65	21
		Rochdale Infirmary	195	12	54	78	2	50	5	80	83	10
		Royal Oldham Hospital	674	19	165	99	1	100	3	100	67	10
	SJY Rochdale PCT	Dawes Family Practice	221	74	66	0	-	0	0	-	72	10
	RM3 Salford Royal Hospitals NHS Trust	Hope Hospital	481	8	93	73	3	100	6	33	73	15
	RM2 South Manchester University Hospitals NHS Trust	Withington	150	13	24	46	0	-	2	100	64	21
		Wythenshawe	431	10	92	93	1	100	1	100	74	16
	RWJ Stockport NHS Foundation Trust	Stepping Hill	579	3	113	21	2	-	1	-	78	16
	RMP Tameside & Glossop Acute Services NHS Trust	Tameside	689	2	184	97	2	100	6	83	91	1
	RM4 Trafford Healthcare NHS Trust	Trafford General Hospital	303	14	53	65	0	-	2	-	88	11
	RRF Wrightington, Wigan & Leigh NHS Trust	Billinge Hospital	954	7	212	26	2	100	5	40	73	10
Yorkshire & the Humber Strategic Health Authority			11,622	22	3,572	74	42	83	102	60	73	14
	<i>North & East Yorkshire and Northern Lincolnshire</i>		3,095	17	1,200	80	13	92	19	74	79	10
	RCD Harrogate Healthcare NHS Trust	Harrogate District	250	20	91	98	1	100	0	-	86	8
	RWA Hull & East Yorkshire Hospitals NHS Trust	Castle Hill	499	10	252	95	0	-	2	50	68	9
		Hull Royal	452	1	270	74	1	100	3	-	79	11
	SAN North East Lincolnshire PCT	Littlefield Lane	44	18	18	100	0	-	0	-	83	6
	RJL Northern Lincolnshire & Goole Hospitals NHS Trust	Diana Princess of Wales, Grimsby	463	25	119	98	8	88	9	100	69	12
		Scunthorpe and Goole	337	27	86	94	1	100	2	100	81	13
	RCC Scarborough & North East Yorkshire Healthcare NHS Trust	Scarborough and Bridlington	440	20	126	40	2	100	1	100	84	10
	RCB York Hospitals NHS Trust	York Hospital	610	19	238	72	0	-	2	50	89	3
	<i>South Yorkshire</i>		3,889	26	1,062	84	11	91	35	74	68	14
	RFF Bamsley District General Hospital NHS Trust	Bamsley District General	645	34	161	95	2	100	6	100	59	14
	RP5 Doncaster & Bassetlaw Hospitals NHS Foundation Trust	Bassetlaw District General	311	16	56	61	0	-	1	100	64	19
		Doncaster GUM	82	77	6	100	0	-	0	-	69	17
		Doncaster Royal	419	34	76	79	0	-	3	67	67	17
		Retford	347	27	67	94	0	-	4	50	67	18
	SEL Doncaster West PCT	Carcroft Health Centre	35	60	0	-	1	100	0	-	90	8
	RFR Rotherham General Hospitals NHS Trust	Rotherham District General	622	25	208	95	3	100	11	91	73	10
	RHQ Sheffield Teaching Hospitals NHS Foundation Trust	Jessop Wing	1,401	19	488	78	5	80	10	50	75	13
	SEQ South East Sheffield PCT	Sheffield Central Health Clinic	27	19	0	-	0	-	0	-	92	6
	<i>West Yorkshire</i>		4,638	22	1,310	60	18	72	48	44	75	16
	RCF Airedale NHS Trust	Airedale General	285	5	71	56	0	-	4	-	66	13
	RAE Bradford Teaching Hospitals NHS Foundation Trust	Bradford Royal	705	24	189	97	1	100	15	47	84	8
	RWY Calderdale & Huddersfield NHS Trust	Calderdale Royal	352	8	129	91	0	-	3	67	86	4
		Holme Valley	56	29	15	60	0	-	0	-	80	6
		Huddersfield Royal	382	6	136	86	0	-	6	83	91	4
	SJ6 Calderdale PCT	Upper Valley Colposcopy Unit	61	2	19	89	0	-	0	-	87	5
	SE7 Eastern Wakefield PCT	White Rose Surgery	23	-	10	80	0	-	0	-	76	11
	RR8 Leeds Teaching Hospitals NHS Trust	Leeds General Infirmary	168	52	30	30	0	-	1	100	74	24
		Leeds GUM	60	57	10	-	0	-	0	-	86	11
		St James Uni Hosp	1,494	29	391	35	15	67	12	33	68	24
		Wharfedale General	85	41	9	11	0	-	1	33	16	63
	RXF Mid Yorkshire Hospitals NHS Trust	Dewsbury & District	265	25	76	38	2	100	2	-	80	15
		Pinderfields General	333	13	96	45	0	-	1	-	77	15
		Pontefract General	369	16	129	61	0	-	3	67	67	13
East Midlands Strategic Health Authority			9,065	23	2,599	65	20	85	67	49	76	11
	<i>Leicestershire, Northamptonshire & Rutland</i>		3,051	21	949	58	5	100	14	43	79	12
	RNQ Kettering General Hospital NHS Trust	Kettering General	423	14	115	43	0	-	3	33	84	7
	RNS Northampton General Hospital NHS Trust	Northampton General	769	35	240	86	2	100	3	100	83	7
	RWE University Hospitals of Leicester NHS Trust	University Hospitals of Leicester	1,859	18	594	50	3	100	8	25	76	15

continued

Table 26a Summary statistics by colposcopy clinic, England 2005-06

Strategic Health Authority		All referrals		KC65 Part A : 1st appointment		? Glandular neoplasia		KC65 Part B			
Trust code and name	Name of unit	Total referrals	Critical indication (%)	Moderate or severe dyskariosis		Severe dyskariosis/ ?Invasive carcinoma		Appointments for colposcopy			
				Number of cases	Less than 4 weeks wait (%)	Number of cases	Less than 2 weeks wait (%)	Number of cases	Less than 2 weeks wait (%)	Attendance (%)	DNA (%)
England		129,207	16	35,505	71	522	75	1,111	61	73	13
<i>Trent</i>		6,014	23	1,650	68	15	80	53	51	75	10
RFS	Chesterfield & North Derbyshire Royal Hospital NHS Trust	779	21	167	93	3	100	8	50	76	11
SHN	High Peak and Dales PCT	60	-	20	85	0	-	0	-	79	8
SEG	North Eastern Derbyshire PCT	83	4	25	52	0	-	0	-	82	18
RCS	Nottingham City Hospital NHS Trust	80	20	22	82	0	-	0	-	85	14
RFK	Queen's Medical Center, Nottingham University Hospital NHS Trust	1,280	37	305	41	7	71	16	25	57	10
RK5	Sherwood Forest Hospitals NHS Trust	1,101	22	345	67	0	-	8	50	89	8
RTG	Derby Hospitals NHS Foundation Trust	608	6	172	47	2	50	2	100	78	13
RWD	United Lincolnshire Hospitals NHS Trust	921	15	307	98	2	100	4	75	87	10
	Grantham	148	19	36	69	0	-	1	100	74	8
	Lincoln	575	35	136	65	0	-	6	50	83	12
	Pilgrim	379	24	115	64	1	100	8	75	79	11
West Midlands Strategic Health Authority		14,910	15	4,036	83	78	79	138	67	76	13
<i>Birmingham & the Black Country</i>		7,371	16	1,794	87	32	75	64	61	74	16
RR1	Heart of England NHS Foundation Trust	747	16	179	91	1	-	2	-	73	15
	Heartlands Hospital	683	22	162	98	1	100	4	75	81	12
RLU	Birmingham Women's Health Care NHS Trust	1,585	14	344	75	8	50	11	45	66	20
RNA	Dudley Group of Hospitals NHS Trust	911	20	217	91	6	67	11	36	78	12
RJH	Good Hope Hospital NHS Trust	632	19	86	100	3	100	3	100	78	15
RNE	Sandwell & West Birmingham Hospitals NHS Trust	570	12	137	36	2	100	9	67	72	19
	Sandwell Hospital	592	27	150	95	7	86	6	67	75	19
RL4	Royal Wolverhampton Hospitals NHS Trust	784	11	284	97	1	100	12	83	79	11
RBK	Walsall Hospitals NHS Trust	867	7	235	95	3	100	6	67	78	14
	Walsall Hospitals (inc. GUM data)										
<i>Shropshire & Staffordshire</i>		3,996	10	1,187	83	31	90	46	83	77	10
5DQ	Burntwood, Lichfield and Tamworth PCT	285	13	60	88	0	-	2	100	84	10
RJF	Burton Hospitals NHS Trust	421	28	135	69	0	-	1	100	80	9
RJD	Mid Staffordshire General Hospitals NHS Trust	657	2	217	96	5	60	5	40	64	9
RJE	University Hospital of North Staffordshire NHS Trust	1,431	9	394	91	16	100	33	94	72	13
RKF	Shrewsbury & Telford Hospitals NHS Trust	591	5	181	71	4	100	1	100	76	13
	Princess Royal Hospital	611	10	200	74	6	83	4	25	74	7
	Royal Shrewsbury Hospital										
<i>West Midlands South</i>		3,543	20	1,055	78	15	67	28	54	78	11
RLT	George Eliot Hospital NHS Trust	360	27	130	88	3	33	2	50	62	24
RLQ	Hereford Hospitals NHS Trust	334	7	73	18	0	-	0	-	75	5
RJC	South Warwickshire General Hospitals NHS Trust	499	20	187	73	1	100	9	67	88	2
SMT	South Worcestershire PCT	79	25	24	96	0	-	1	100	80	4
RKB	University Hospitals Coventry & Warwickshire, NHS Trust	802	11	246	85	2	100	5	80	78	16
	Hospital of St Cross, Rugby	159	11	54	87	0	-	0	-	80	11
RWP	Worcestershire Acute Hospitals NHS Trust	530	28	125	70	5	80	5	20	75	11
	Alexandra Hospital	306	18	79	90	0	-	1	-	82	9
	Kidderminster Hospital	474	30	137	84	4	50	5	40	94	2
	Worcester Royal Hospital										
EAST OF ENGLAND		11,909	18	3,420	77	54	63	122	69	79	10
<i>Bedfordshire & Hertfordshire</i>		2,636	15	881	48	13	62	13	15	82	8
RC1	Bedford Hospital NHS Trust	470	0	202	71	1	-	1	100	83	9
RWH	East & North Herts NHS Trust	387	28	141	40	3	67	0	-	98	2
	Queen Elizabeth II	464	18	171	52	2	100	0	-	73	6
RC9	Luton & Dunstable NHS Trust	395	7	178	16	3	33	2	-	81	12
RWG	West Herts Hospitals NHS Trust	387	25	79	61	2	100	6	-	91	8
	Watford	533	16	110	55	2	50	4	25	74	8
<i>Essex</i>		4,000	16	1,025	84	16	38	32	84	75	11
RDD	Basildon & Thurrock University Hospitals NHS Foundation Trust	731	24	135	86	1	-	8	88	83	13
RDE	Essex Rivers Healthcare Trust	837	12	351	74	5	80	2	100	80	8
RO8	Mid Essex Hospital Services NHS Trust	986	6	186	96	7	-	2	-	65	12
ROW	The Princess Alexandra Hospital NHS Trust	851	31	172	90	2	100	4	75	76	12
RAJ	Southeast Hospital NHS Trust	561	11	167	84	1	-	16	94	77	8
	Southeast PCT	34	-	14	100	0	-	0	-	78	13
	Queensway										
<i>Norfolk, Suffolk & Cambridgeshire</i>		5,273	21	1,514	89	25	80	77	71	82	9
RGT	Cambridge University Hospitals NHS Foundation Trust	1,130	41	278	90	5	100	8	75	89	8
ROQ	Hinchingbrooke Healthcare NHS Trust	264	9	114	96	2	100	1	100	79	9
RGQ	Ipswich Hospital NHS Trust	650	10	165	75	2	50	14	86	80	9
RGF	James Paget Healthcare NHS Trust	412	7	171	86	0	-	8	25	71	19
RCX	King's Lynn & Wisbech Hospitals NHS Trust	457	16	155	99	3	100	20	85	81	8
RM1	Norfolk & Norwich University Hospital NHS Trust	984	15	324	94	6	67	11	73	94	12
RGN	Peterborough & Stamford Hospitals NHS Foundation Trust	832	16	192	82	5	60	11	64	79	12
RGR	West Suffolk Hospitals NHS Trust	544	32	115	87	2	100	4	50	76	8
	West Suffolk										
London Strategic Health Authority		24,443	17	5,506	61	85	73	157	61	65	16
<i>North Central London</i>		4,999	20	1,113	59	8	63	11	45	64	14
RVL	Barnet & Chase Farm Hospitals NHS Trust	799	16	132	98	2	100	1	100	56	17
	Barnet Hospital	622	15	152	89	1	100	0	-	64	10
RAP	North Middlesex University NHS Trust	728	8	148	28	0	-	3	33	84	16
RAL	Royal Free Hampstead NHS Trust	784	14	211	78	0	-	0	76	16	8
RRV	University College London NHS Foundation Trust	759	23	193	25	4	50	4	50	73	8
RKE	The Whittington Hospital NHS Trust	1,307	32	277	51	1	-	3	33	53	14
<i>North East London</i>		4,258	21	1,070	76	23	39	37	54	68	18
RF4	Barking, Havering & Redbridge Hospitals NHS Trust	736	35	163	79	1	-	7	57	84	13
	King George Hospital	585	9	233	54	11	9	7	14	58	22
RNJ	Barts & The London NHS Trust	714	14	179	63	0	-	7	43	63	12
ROX	Homerton University Hospital NHS Foundation Trust	914	26	169	86	6	50	3	67	61	25
RNH	Newham University Hospital NHS Trust	474	11	117	80	1	100	4	25	64	29
RGC	Whipps Cross University Hospital NHS Trust	835	22	209	98	4	100	9	100	85	11
<i>North West London</i>		5,356	17	910	79	15	93	43	72	60	16
RQM	Chelsea and Westminster Healthcare NHS Trust	873	30	107	91	1	100	1	-	51	10
RC3	Ealing Hospital NHS Trust	395	6	56	34	1	100	7	43	79	17
RON	Hammersmith Hospitals NHS Trust	643	21	115	98	5	80	9	67	74	14
RAS	The Hillingdon Hospital NHS Trust	495	20	101	51	3	100	1	100	76	10
RV8	The North West London Hospitals NHS Trust	452	5	100	65	0	-	5	100	68	27
	Central Middlesex Hospital	820	28	164	90	1	100	7	43	78	18
RJ5	St Mary's NHS Trust	1,371	9	215	95	4	100	13	100	45	20
RFW	West Middlesex University Hospital NHS Trust	307	6	52	38	0	-	0	-	71	12
	West Middlesex Hospital										
<i>South East London</i>		5,994	13	1,539	52	25	96	44	61	63	16
RG3	Bromley Hospitals NHS Trust	865	6	361	29	10	100	20	55	63	10
RL1	Guy's & St Thomas' NHS Foundation Trust	1,703	12	410	82	6	83	12	67	64	12
RJZ	King's College Hospital NHS Trust	1,071	20	330	40	0	-	0	-	64	24
RJ2	Lewisham Hospital NHS Trust	1,273	14	264	39	5	100	5	80	62	14
RG2	Queen Elizabeth Hospital NHS Trust	455	10	54	20	2	100	0	-	62	29
RGZ	Queen Mary's Sidcup NHS Trust	627	14	120	95	2	100	7	57	66	13
	Queen Mary's Hospital, Sidcup										
<i>South West London</i>		3,836	14	874	45	14	71	22	59	78	17
RVR	IEpsom & St Helier University Hospitals NHS Trust	527	16	148	80	2	50	2	100	74	17
RAX	Kingston Hospital NHS Trust	582	3	96	50	1	100	0	-	79	16
	Queen Mary's, Roehampton	391	2	43	97	1	100	2	-	73	18
RJ6	Mayday Healthcare NHS Trust	846	13	280	43	5	60	5	60	76	14
RJ7	St George's Healthcare NHS Trust	1,490	21	253	26	5	80	13	62	81	18
	St George's Hospital										

continued

Table 26a Summary statistics by colposcopy clinic, England 2005-06

Trust code and name	Name of unit	KC65 Part A : 1st appointment								KC65 Part B	
		All referrals		Moderate or severe dyskariosis		Severe dyskariosis/ ?Invasive carcinoma		? Glandular neoplasia		Appointments for colposcopy	
		Total referrals	Critical indication (%)	Number of cases	Less than 4 weeks wait (%)	Number of cases	Less than 2 weeks wait (%)	Number of cases	Less than 2 weeks wait (%)	Attendance (%)	DNA (%)
England		129,207	16	35,505	71	522	75	1,111	61	73	13
South East Coast Strategic Health Authority		8,779	19	2,945	60	27	81	83	39	75	11
<i>Kent & Medway</i>		3,197	19	975	61	5	100	26	31	78	11
RN7 Dartford & Gravesham NHS Trust	Darent Valley	397	35	138	62	0	..	4	50	77	15
RVV East Kent Hospitals NHS Trust	Buckland	180	19	31	100	0	..	0	..	71	7
	Kent & Canterbury	281	7	50	74	0	..	0	..	70	12
	Queen Elizabeth the Queen Mother (QEQM)	409	20	91	70	0	..	2	50	85	12
	William Harvey	454	17	105	100	0	..	4	100	78	4
RWF Maidstone & Tunbridge Wells NHS Trust	Maidstone	417	18	139	57	0	..	4	25	84	13
	Pembury	321	16	91	79	2	100	6	..	83	12
RPA Medway NHS Trust	Medway Maritime	682	17	303	35	3	100	6	..	77	16
RPC Queen Victoria Hospital NHS Foundation Trust		56	16	27	37	0	..	0	..	87	8
<i>Surrey & Sussex</i>		5,582	20	1,970	60	22	77	57	42	73	11
RTK Ashford & St Peter's Hospitals NHS Trust	Ashford & St Peters	689	27	167	48	1	100	9	78	71	19
	Blanche Heriot GUM	49	39	6	17	0	..	0	..	100	..
RXH Brighton & Sussex University Hospitals NHS Trust	Brighton	647	14	299	63	0	..	4	25	74	14
	Princess Royal	304	12	138	70	1	100	2	100	84	5
RXC East Sussex Hospitals NHS Trust	Conquest	180	..	71	89	3	100	0	..	83	8
	Eastbourne District General	529	15	228	77	5	80	1	..	57	16
RVR Epsom & St Helier	Leatherhead	369	25	109	68	4	100	4	75	78	5
RDJ Frimley Park Hospital NHS Trust	Frimley Park	551	11	246	38	2	50	3	..	91	6
RA2 Royal Surrey County Hospital NHS Trust	Royal Surrey County	493	32	156	88	4	75	3	67	86	9
RPR Royal West Sussex NHS Trust	St Richards	439	31	123	68	0	..	9	22	73	8
RTP Surrey & Sussex Healthcare NHS Trust	Crawley	433	10	227	36	0	..	16	25	67	11
	Dorking	88	1	52	56	0	..	1	..	68	16
RPL Worthing & Southlands Hospitals NHS Trust		811	23	148	49	2	..	5	60	65	8
South Central Strategic Health Authority		8,998	18	2,573	75	44	84	84	62	74	9
<i>Hampshire & Isle of Wight</i>		4,208	10	1,029	63	22	77	41	68	73	9
RR2 Isle of Wight Healthcare NHS Trust		346	12	111	98	3	100	4	100	68	8
RN5 North Hampshire Hospitals NHS Trust		550	20	128	74	0	..	5	40	85	14
RHU Portsmouth Hospitals NHS Trust		1,085	1	280	90	16	81	12	50	69	10
RHM Southampton University Hospitals NHS Trust		1,536	13	366	14	3	33	15	80	69	8
RN1 Winchester & Eastleigh Healthcare NHS Trust		691	8	144	95	0	..	5	80	87	3
<i>Thames Valley</i>		4,790	26	1,544	83	22	91	43	56	76	9
RD7 Heatherwood & Wexham Park Hospitals NHS Trust	Heatherwood	478	48	86	67	2	50	4	50	73	11
	Wexham Park	646	42	113	93	0	..	9	44	62	12
RD8 Milton Keynes General Hospital NHS Trust		590	13	248	94	3	67	8	38	85	8
RTH Oxford Radcliffe Hospitals NHS Trust	Horton	214	7	84	18	0	..	0	..	89	3
	John Radcliffe	1,000	17	406	90	10	100	10	90	80	11
	Radcliffe Infirmary	128	25	54	80	0	..	1	..	64	17
	Royal Berks	813	34	208	88	2	100	0	..	74	8
RH2 South Buckinghamshire	Wycombe	506	31	164	74	0	..	7	57	83	5
RNT Stoke Mandeville Hospital		415	3	181	84	5	100	4	50	84	5
South West Strategic Health Authority		10,995	11	3,674	56	32	66	120	56	74	9
<i>Avon, Gloucestershire & Wiltshire</i>		4,800	9	1,744	49	9	67	62	37	73	9
RTE Gloucestershire Hospitals NHS Foundation Trust	Cheltenham General Hospital & Gloucestershire Royal Hospital	1,216	2	425	75	1	100	7	71	72	9
RVJ North Bristol NHS Trust	Southmead Hospital	694	2	351	32	3	33	15	47	61	6
RD1 Royal United Hospital Bath NHS Trust	Royal United Hospital	973	16	298	56	3	100	23	26	78	11
RNZ Salisbury Healthcare NHS Trust	Salisbury District Hospital	433	15	117	44	1	100	0	..	68	7
RN3 Swindon & Marlborough NHS Trust	Great Western Hospital	644	26	203	37	1	..	1	..	73	10
RA7 United Bristol Healthcare NHS Trust	St Michael's Hospital	840	2	360	39	0	..	16	31	87	13
<i>Dorset & Somerset</i>		2,783	14	730	88	9	100	23	87	72	9
RA4 East Somerset NHS Trust	Yeovil District Hospital	425	18	94	89	3	100	10	100	77	5
RD3 Poole Hospital NHS Trust	St Mary's Hospital	696	11	178	88	0	..	3	33	68	8
RDZ Royal Bournemouth & Christchurch Hospitals NHS Trust	The Royal Bournemouth Hospital	464	10	137	98	2	100	3	100	70	14
RBA Taunton & Somerset NHS Trust	Musgrove Park	817	16	208	87	4	100	7	86	70	9
RBD West Dorset General Hospital NHS Trust	Dorset County Hospital	381	14	113	78	0	..	0	..	82	8
<i>South West Peninsula</i>		3,412	10	1,200	46	14	43	35	69	76	8
SFT East Devon PCT	Sidmouth Hospital	62	26	16	19	0	..	0
SFV Mid Devon PCT	Tiverton and District Hospital	76	16	17	94	0	..	1	100	82	17
RBZ Northern Devon Healthcare NHS Trust	North Devon District Hospital	0	..	0	..	0
RK9 Plymouth Hospitals NHS Trust	Derriford Hospital	917	1	339	15	4	75	10	80	80	10
REF Royal Cornwall Hospitals NHS Trust	Royal Cornwall Hospital	1,076	6	415	18	8	13	16	44	80	11
RHB Royal Devon & Exeter NHS Foundation Trust	Royal Devon & Exeter Hospital	657	25	139	99	1	100	7	100	81	3
RA9 South Devon Health Care NHS Trust	Torbay Hospital	624	10	274	100	1	100	1	100	67	6

Notes:

.. no data available
Some trusts/clinics where unable to provide full data for all quarters

Source: KC65 Parts A and B

Table 26b Summary statistics by colposcopy clinic (2), England April 2005 - March 2006

Strategic Health Authority		KC65 Part C1 : 1st appointment						KC65 Part D	KC65 Part E		
Strategic Health Authority		Procedure type used (all referrals)						Biopsy outcome	Non diagnostic biopsies		
Trust code and name	Name of unit	No procedure (%)	Procedure used (%)	Diagnostic biopsy (%)	Excision (%)	Ablation & no biopsy (%)	Ablation with biopsy (%)	Other (%)	All informed within 9 weeks (%)	Number of cases	Total showing CIN or worse (%)
England		37	63	45	16	1	0	1	88	14,452	86
North East Strategic Health Authority		26	74	55	19	0	0	1	98	1,073	89
<i>County Durham & Tees Valley</i>		28	72	56	15	1	0	0	97	289	86
RXP	County Durham and Darlington Acute Hospitals NHS Trust	33	67	65	2	1	0	0	100	8	13
		22	78	63	14	1	0	0	100	14	86
		29	71	68	3	0	0	0	100	23	91
		34	66	62	3	0	0	0	98	46	76
RVW	North Tees & Hartlepool NHS Trust	25	75	47	22	5	0	0	84	35	86
		24	76	47	27	2	0	0	88	50	100
RTR	South Tees Hospitals NHS Trust	22	78	41	36	0	0	0	99	28	96
		29	71	48	23	0	0	0	100	85	86
<i>Northumberland, Tyne & Wear</i>		25	75	54	20	0	0	1	99	784	90
RLN	City Hospitals Sunderland NHS Foundation Trust	15	85	58	26	0	0	0	100	94	91
RR7	Gateshead Health NHS Trust	26	74	41	33	0	0	0	100	134	88
RTD	Newcastle Upon Tyne Hospitals NHS Trust	24	76	55	19	0	0	2	100	217	90
RTF	Northumbria Healthcare NHS Trust	27	73	68	4	0	0	1	92	6	67
		48	52	42	9	0	0	1	98	31	84
		23	77	67	10	0	0	0	99	143	90
		20	80	67	12	0	0	0	98	115	92
RE9	South Tyneside Healthcare NHS Trust	40	60	20	36	0	0	3	86	44	86
North West Strategic Health Authority		36	64	51	11	1	1	1	87	2,004	86
<i>Cheshire & Merseyside</i>		45	55	38	13	1	0	2	94	871	86
REM	Aintree Hospitals NHS Trust	58	42	25	13	3	0	1	100	105	91
RJR	Countess of Chester Hospital NHS Foundation Trust	28	72	53	18	0	0	0	100	101	81
RJN	East Cheshire NHS Trust	5	95	61	29	2	2	2	90	15	93
SH5	Eastern Cheshire PCT	11	89	80	9	0	0	0	92	5	80
REP	Liverpool Women's Hospital NHS Trust	66	34	20	10	1	1	3	96	114	88
RBT	Mid Cheshire Hospitals NHS Trust	35	65	41	24	0	0	0	92	104	76
RWW	North Cheshire Hospitals NHS Trust	56	44	34	9	0	0	0	96	148	92
RO6	Royal Liverpool & Broadgreen University Hospitals NHS Trust	23	77	42	26	0	0	9	92	47	98
RBN	St Helens & Knowsley Hospitals NHS Trust	35	65	52	8	0	0	5	89	84	85
RVY	Southport & Ormskirk Hospital NHS Trust	26	74	71	2	0	0	0	100	17	71
		13	87	85	2	0	0	0	99	18	72
RBL	Wirral Hospital NHS Trust	60	40	23	17	0	0	0	92	113	83
<i>Cumbria and Lancashire</i>		31	69	56	10	2	0	0	87	528	89
RXL	Blackpool, Fylde & Wyre Hospitals NHS Trust	34	66	29	25	9	0	2	95	123	90
RXR	East Lancashire Hospitals NHS Trust	49	51	41	7	2	1	0	82	34	88
		26	74	71	3	0	0	0	73	98	95
RXN	Lancashire Teaching Hospital NHS Trust	26	74	61	13	1	0	0	100	113	88
RTX	Morecambe Bay Hospitals NHS Trust	15	85	84	1	0	0	0	100	42	71
		49	51	49	1	0	0	0	96	36	89
		39	61	61	0	0	0	0	27	24	92
RNL	North Cumbria Acute Hospital NHS Trust	17	83	56	26	0	0	1	83	58	88
		30	70	70	0	0	0	0	100
<i>Greater Manchester</i>		28	72	62	8	0	1	0	80	605	85
RMC	Bolton Hospitals NHS Trust	12	88	52	25	0	10	0	99	56	91
SJK	Bury PCT	0	100	73	0	0	0	27	100
RW3	Central Manchester & Manchester Children's University Hospitals NHS Trust	39	61	56	4	0	0	0	74	68	96
SCL	Central Manchester PCT	20	80	80	0	0	0	0	100
RW6	Pennine Acute Hospitals NHS Trust	22	78	78	0	0	0	0	71	48	67
		36	64	54	10	0	0	0	90	65	82
		23	77	64	5	1	5	2	83	10	90
		22	78	70	8	0	0	0	91	50	78
SJY	Rochdale PCT	14	86	85	0	1	0	0	100	13	92
RM3	Salford Royal Hospitals NHS Trust	17	83	65	14	0	4	0	98	43	91
RM2	South Manchester University Hospitals NHS Trust	48	52	42	7	2	0	1	97
		46	54	29	22	1	3	0	99	34	65
RWJ	Stockport NHS Foundation Trust	47	53	52	1	0	0	0	46	1	100
RMP	Tameside & Glossop Acute Services NHS Trust	21	79	76	3	0	0	0	61	69	86
RM4	Trafford Healthcare NHS Trust	33	67	62	3	1	0	0	60	70	96
RRF	Wrightington, Wigan & Leigh NHS Trust	21	79	70	8	0	0	0	87	78	81
Yorkshire & the Humber Strategic Health Authority		33	67	47	17	1	0	2	90	1,383	84
<i>North & East Yorkshire and Northern Lincolnshire</i>		34	66	39	25	1	0	1	97	466	86
RCD	Harrogate Healthcare NHS Trust	31	69	42	24	2	0	1	96	54	80
RWA	Hull & East Yorkshire Hospitals NHS Trust	32	68	30	37	0	0	1	97	93	84
		43	57	23	33	0	0	0	97	88	92
RJL	North East Lincolnshire PCT	18	82	68	14	0	0	0	100	6	67
RAN	Northern Lincolnshire & Goole Hospitals NHS Trust	34	66	42	21	2	0	2	99	59	80
		40	60	52	8	0	0	0	95	25	80
RCC	Scarborough & North East Yorkshire Healthcare NHS Trust	37	63	31	32	0	0	0	95	65	95
RCB	York Hospitals NHS Trust	27	73	49	20	3	0	2	98	76	86
<i>South Yorkshire</i>		35	65	54	7	1	0	2	98	418	84
RFF	Barnsley District General Hospital NHS Trust	38	62	36	14	0	0	12	98	104	72
RP5	Doncaster & Bassetlaw Hospitals NHS Foundation Trust	49	51	45	2	4	0	0	97	13	85
		80	20	19	1	0	0	0	100	4	50
		44	56	46	7	2	0	2	99	21	86
		31	69	52	10	6	0	1	99	23	87
SEL	Doncaster West PCT	59	41	38	0	0	0	3	100
RFR	Rotherham General Hospitals NHS Trust	58	42	36	5	0	0	0	99	80	88
RHQ	Sheffield Teaching Hospitals NHS Foundation Trust	17	83	78	5	0	0	0	98	171	92
5EQ	South East Sheffield PCT	33	67	67	0	0	0	0	100	2	0
<i>West Yorkshire</i>		30	70	47	20	1	0	2	78	499	83
RCF	Airedale NHS Trust	64	36	15	21	0	0	0	100	21	86
RAE	Bradford Teaching Hospitals NHS Foundation Trust	24	76	49	27	0	0	0	97	118	74
5J6	Calderdale PCT	17	83	53	26	0	3	0	53	7	100
RWY	Calderdale & Huddersfield NHS Trust	25	75	39	33	2	0	1	95	38	100
		22	78	58	13	0	0	0	7
		27	73	51	22	1	0	0	86	30	87
SE7	Eastern Wakefield PCT	0	100	52	39	0	0	9	100	6	67
RR8	Leeds Teaching Hospitals NHS Trust	42	58	52	4	1	1	1	27	5	60
		47	53	52	2	0	0	0	50	2	50
		30	70	48	16	0	0	0	63	154	78
		46	54	48	6	0	0	0	36	4	100
RXF	Mid Yorkshire Hospitals NHS Trust	32	68	55	12	2	0	0	91	38	92
		23	77	53	23	1	0	0	91	34	94
		25	75	52	20	2	1	1	100	42	88

continued

Table 26b Summary statistics by colposcopy clinic (2), England April 2005 - March 2006

Strategic Health Authority		KC65 Part C1 : 1st appointment						KC65 Part D	KC65 Part E		
Strategic Health Authority		Procedure type used (all referrals)						Biopsy outcome	Non diagnostic biopsies		
Trust code and name	Name of unit	No procedure (%)	Procedure used (%)	Diagnostic biopsy (%)	Excision (%)	Ablation & no biopsy (%)	Ablation with biopsy (%)	Other (%)	All informed within 9 weeks (%)	Number of cases	Total showing CIN or worse (%)
England		37	63	45	16	1	0	1	88	14,452	86
East Midlands Strategic Health Authority		36	64	40	20	2	1	1	97	1,437	86
<i>Leicestershire, Northamptonshire & Rutland</i>		47	53	17	30	2	1	3	99	486	90
RNQ	Kettering General Hospital NHS Trust	35	65	44	15	3	3	0	99	58	84
RNS	Northampton General Hospital NHS Trust	33	67	36	21	4	0	6	99	127	87
RWE	University Hospitals of Leicester NHS Trust	57	43	1	37	1	0	3	98	301	93
<i>Trent</i>		31	69	51	15	2	1	0	96	951	84
RFS	Chesterfield & North Derbyshire Royal Hospital NHS Trust	41	59	44	15	0	0	0	98	126	79
SHN	High Peak and Dales PCT	48	52	52	0	0	0	0	100	1	100
SEG	North Eastern Derbyshire PCT	20	80	75	1	0	0	4	100	16	81
RCS	Nottingham City Hospital NHS Trust	13	87	84	1	0	0	1	91	21	100
RFK	Queen's Medical Center, Nottingham University Hospital NHS Trust	34	66	58	5	0	2	0	99	119	82
RKS	Sherwood Forest Hospitals NHS Trust	39	61	40	19	1	1	0	84	47	100
RTG	Derby Hospitals NHS Foundation Trust	15	85	67	13	1	4	0	94	92	89
RWD	United Lincolnshire Hospitals NHS Trust	23	77	67	9	0	0	1	99	162	96
	Grantham	17	83	56	23	3	0	0	96	36	83
	Lincoln	32	68	28	28	10	1	0	100	234	74
	Pilgrim	23	77	27	46	3	1	0	91	97	79
West Midlands Strategic Health Authority		49	51	27	21	1	0	2	86	1,842	83
<i>Birmingham & the Black Country</i>		55	45	24	18	1	0	2	81	813	81
RR1	Heart of England NHS Foundation Trust	55	45	31	10	2	0	2	94	56	84
RLU	Birmingham Womens Health Care NHS Trust	46	54	30	19	2	0	3	86	65	78
RNA	Dudley Group of Hospitals NHS Trust	52	48	36	9	0	0	2	94	133	80
RJH	Good Hope Hospital NHS Trust	66	34	3	27	3	0	0	97	104	78
RL4	Royal Wolverhampton Hospitals NHS Trust	49	51	40	10	0	0	0	97	50	84
RNE	Sandwell & West Birmingham Hospitals NHS Trust	41	59	29	28	1	0	0	98	122	79
RBK	Walsall Hospitals NHS Trust	61	39	12	23	1	0	2	91	78	87
	Sandwell Hospital	59	41	6	30	0	0	6	30	33	90
	Walsall Hospitals (inc. GUM data)	61	39	12	23	1	0	2	12	112	87
<i>Shropshire & Staffordshire</i>		43	57	28	25	1	0	2	90	547	84
SDQ	Burntwood, Lichfield and Tamworth PCT	43	57	40	16	0	0	2	89	22	95
RJF	Burton Hospitals NHS Trust	39	61	3	47	4	1	6	100	52	87
RJD	Mid Staffordshire General Hospitals NHS Trust	18	82	72	8	0	1	1	96	94	91
RJE	University Hospital of North Staffordshire	57	43	0	40	0	0	3	66	237	78
RKF	Shrewsbury & Telford Hospitals NHS Trust	47	53	45	7	0	0	2	100	61	80
	Royal Shrewsbury Hospital	39	61	42	14	2	0	2	100	81	90
<i>West Midlands South</i>		43	57	31	23	2	0	1	88	482	83
RLT	George Eliot Hospital NHS Trust	40	60	5	50	4	0	1	35	79	91
RLQ	Hereford Hospitals NHS Trust	28	72	57	15	0	0	1	96	30	83
RJC	South Warwickshire General Hospitals NHS Trust	37	63	12	46	4	0	0	100	75	75
SMT	South Worcestershire PCT	37	63	57	5	0	0	1	97	10	90
RKB	University Hospitals Coventry & Warwickshire, NHS Trust	40	60	28	28	3	0	0	88	120	81
RWP	Worcestershire Acute Hospitals NHS Trust	29	71	40	30	0	0	0	95	31	80
	Kidderminster Hospital	74	26	18	5	0	0	2	80	58	81
	Worcester Royal Hospital	34	66	63	1	0	0	1	95	28	79
		45	55	42	10	0	0	3	96	51	90
EAST OF ENGLAND		30	70	45	22	2	1	1	93	1,550	85
<i>Bedfordshire & Hertfordshire</i>		22	78	45	27	6	1	0	94	377	83
RC1	Bedford Hospital NHS Trust	16	84	50	34	0	0	0	99	82	71
RWH	East & North Herts NHS Trust	30	70	20	36	13	0	1	97	56	82
RWC	East & North Herts NHS Trust	19	81	47	33	1	0	0	100	75	87
RC9	Luton & Dunstable NHS Trust	29	71	49	22	0	0	0	69	64	89
RWG	West Herts Hospitals NHS Trust	18	82	44	21	17	1	0	96	42	88
RWQ	West Herts Hospitals NHS Trust	20	80	55	19	2	3	0	100	58	84
<i>Essex</i>		38	62	41	18	1	1	1	92	458	86
RDD	Basilston & Thurrock University Hospitals NHS Foundation Trust	72	28	11	14	1	0	1	51	79	80
RDE	Essex Rivers Healthcare Trust	30	70	45	25	0	0	0	96	110	96
RO8	Mid Essex Hospital Services NHS Trust	22	78	69	8	0	0	0	100	50	90
RQW	The Princess Alexandra Hospital NHS Trust	43	57	28	21	1	2	4	94	129	72
RAJ	Southend Hospital NHS Trust	28	72	49	24	0	0	0	96	54	80
	Southend PCT	12	88	29	41	0	18	0	100	6	100
	Queensway	12	88	29	41	0	18	0	100	6	100
<i>Norfolk, Suffolk & Cambridgeshire</i>		28	72	48	23	1	0	0	92	715	85
RGT	Cambridge University Hospitals NHS Foundation Trust	39	61	40	19	1	1	0	73	159	86
ROQ	Hinchbrook Healthcare NHS Trust	42	58	39	18	1	0	0	94	36	86
RGQ	Ipswich Hospital NHS Trust	22	78	55	21	0	0	1	99	95	83
RGP	James Paget Healthcare NHS Trust	10	90	68	22	0	0	1	93	40	93
RCX	Kings Lynn & Wisbech Hospitals NHS Trust	25	75	43	30	2	1	0	100	63	70
RM1	Norfolk & Norwich University Hospital NHS Trust	13	87	55	32	0	0	0	100	140	91
RGN	Peterborough & Stamford Hospitals NHS Foundation Trust	39	61	44	15	0	0	1	100	73	86
RGR	West Suffolk Hospitals NHS Trust	30	70	39	29	2	0	1	97	109	83
London Strategic Health Authority		42	58	51	5	0	0	0	82	2,212	85
<i>North Central London</i>		43	57	55	2	0	0	0	81	323	91
RVL	Barnet & Chase Farm Hospitals NHS Trust	33	67	66	1	0	0	0	82	40	88
RAP	North Middlesex University NHS Trust	26	74	72	1	0	0	0	98	61	87
RAL	Royal Free Hampstead NHS Trust	39	61	60	0	0	0	0	78	37	95
RRV	University College London NHS Foundation Trust	55	45	45	0	0	0	0	67	95	97
RKE	The Whittington Hospital NHS Trust	37	63	58	4	1	0	0	95	44	91
	The Whittington Hospital	56	44	39	4	0	0	1	76	46	85
<i>North East London</i>		44	56	47	8	0	0	1	82	424	83
RF4	Barking, Havering & Redbridge Hospitals NHS Trust	43	57	55	1	0	0	0	88	68	87
RNJ	Barts & The London NHS Trust	35	65	41	24	0	0	0	45	109	88
ROX	Homerton University Hospital NHS Foundation Trust	48	52	42	10	1	0	0	93	68	84
RNH	Newham University Hospital NHS Trust	37	63	60	2	0	0	1	97	82	83
RGK	Whipps Cross University Hospital NHS Trust	58	42	21	21	0	0	0	67	35	89
	Whipps Cross University Hospital	47	53	47	0	0	0	5	77	62	66
<i>North West London</i>		41	59	58	1	0	0	0	87	482	80
ROM	Chelsea and Westminster Healthcare NHS Trust	63	37	36	1	0	0	0	98	68	91
RC3	Ealing Hospital NHS Trust	22	78	78	0	0	0	0	77	29	83
RQN	Hammersmith Hospitals NHS Trust	50	50	49	1	0	0	0	91	63	83
RAS	The Hillingdon Hospital NHS Trust	50	50	48	3	0	0	0	98	45	71
RV8	The North West London Hospitals NHS Trust	33	67	66	1	0	0	0	78	28	82
RJS	St Mary's NHS Trust	38	62	61	1	0	0	0	83	46	90
RFW	West Middlesex University Hospital NHS Trust	36	64	64	0	0	0	0	97	158	73
	West Middlesex Hospital	0	100	93	7	0	0	0	51	45	96

continued

Table 26b Summary statistics by colposcopy clinic (2), England April 2005 - March 2006

Strategic Health Authority		KC65 Part C1 : 1st appointment						KC65 Part D	KC65 Part E		
Strategic Health Authority		Procedure type used (all referrals)						Biopsy outcome	Non diagnostic biopsies		
Trust code and name	Name of unit	No procedure (%)	Procedure used (%)	Diagnostic biopsy (%)	Excision (%)	Ablation & no biopsy (%)	Ablation with biopsy (%)	Other (%)	All informed within 9 weeks (%)	Number of cases	Total showing CIN or worse (%)
England		37	63	45	16	1	0	1	88	14,452	86
<i>South East London</i>											
		43	57	46	10	1	0	0	82	462	83
RG3	Bromley Hospitals NHS Trust	49	51	39	11	1	0	0	73	87	79
RJ1	Guy's & St Thomas' NHS Foundation Trust	39	61	51	10	0	1	0	89	174	78
RJZ	King's College Hospital NHS Trust	55	45	36	9	0	0	0	90	72	89
RJZ	Lewisham Hospital NHS Trust	47	53	43	9	0	0	0	94	66	94
RG2	Queen Elizabeth Hospital NHS Trust	35	65	54	2	8	1	0	34	13	69
RGZ	Queen Mary's Sidcup NHS Trust	32	68	53	13	0	0	2	73	50	84
<i>South West London</i>											
		42	58	50	8	0	0	0	79	521	89
RVR	Epsom & St Helier University Hospitals NHS Trust	17	83	79	4	0	0	0	49	78	90
RAX	Kingston Hospital NHS Trust	57	43	43	0	0	0	0	96	45	82
		43	57	55	1	1	0	0	100	22	86
RJ6	Mayday Healthcare NHS Trust	32	68	60	7	1	0	0	79	238	96
RJ7	St George's Healthcare NHS Trust	49	51	37	14	0	0	0	88	138	78
South East Coast Strategic Health Authority		36	64	37	22	1	1	2	86	864	82
<i>Kent & Medway</i>											
		40	60	40	15	1	1	3	91	228	72
RN7	Dartford & Gravesham NHS Trust	41	59	21	28	3	5	2	74	49	80
RVV	East Kent Hospitals NHS Trust	37	63	54	8	1	0	1	100	25	68
		46	54	46	7	0	0	1	98	37	70
		58	42	32	8	0	0	1	84	43	77
		40	60	51	7	1	0	1	100	23	78
RWF	Maidstone & Tunbridge Wells NHS Trust	18	82	55	17	0	0	9	79	18	67
RPA	Medway NHS Trust	28	72	61	9	1	0	1	96	20	60
		44	56	24	26	1	2	3	91	13	62
<i>Surrey & Sussex</i>											
		34	66	36	25	1	2	2	83	636	86
RTK	Ashford & St Peter's Hospitals NHS Trust	47	53	28	19	1	0	5	83	107	84
		20	80	77	3	0	0	0	82
RXH	Brighton & Sussex University Hospitals NHS Trust	18	82	38	43	0	0	1	100	111	91
		6	94	14	65	6	8	1	88	78	87
RXC	East Sussex Hospitals NHS Trust	19	81	58	23	0	0	1	88	16	69
RVR	Epsom & St Helier	39	61	37	22	1	0	0	45	23	70
RDU	Frimley Park Hospital NHS Trust	37	63	35	26	2	0	1	86	66	85
RPC	Queen Victoria Hospital NHS Foundation Trust	39	61	37	22	0	0	1	70	47	85
RA2	Royal Surrey County Hospital NHS Trust	67	33	31	2	0	0	0	100
RTP	Surrey & Sussex Healthcare NHS Trust	27	73	48	15	1	5	4	90	46	89
RPL	Worthing & Southlands Hospitals NHS Trust	16	84	62	19	0	0	3	84	4	100
RPR	Royal West Sussex NHS Trust	10	90	67	20	0	0	4	100	12	100
		48	52	33	12	1	3	2	89	70	79
		55	45	4	33	5	2	2	98	56	89
South Central Strategic Health Authority		34	66	41	24	1	0	1	95	421	92
<i>Hampshire & Isle of Wight</i>											
		33	67	51	16	0	0	0	96	211	92
RR2	Isle of Wight Healthcare NHS Trust	19	81	52	29	0	0	0	100	22	95
RN5	North Hampshire Hospitals NHS Trust	30	70	65	5	0	0	0	99	15	87
RHU	Portsmouth Hospitals NHS Trust	30	70	44	25	0	0	0	100	41	93
RHM	Southampton University Hospitals NHS Trust	37	63	48	14	0	0	0	93	117	91
RN1	Winchester & Eastleigh Healthcare NHS Trust	36	64	61	4	0	0	0	98	16	94
<i>Thames Valley</i>											
		35	65	31	31	1	1	1	95	210	93
RD7	Heatherwood & Wexham Park Hospitals NHS Trust	62	38	1	32	2	0	3	100	12	100
		66	34	1	28	2	1	2	33	14	86
RD8	Milton Keynes General Hospital NHS Trust	44	56	24	31	1	0	1	100	26	85
RTH	Oxford Radcliffe Hospitals NHS Trust	24	76	44	29	3	0	0	100	13	85
		22	78	51	26	0	0	0	100	42	93
		22	78	63	15	0	0	0	92	3	100
RH2	South Buckinghamshire	22	78	46	29	2	2	0	100	23	96
RNT	Stoke Mandeville Hospital	14	86	29	57	0	0	0	98	33	100
RHW	Royal Berkshire & Battle Hospitals NHS Trust	30	70	33	33	2	1	1	96	44	93
South West Strategic Health Authority		32	68	47	19	1	1	1	83	1,666	89
<i>Avon, Gloucestershire & Wiltshire</i>											
		28	72	51	19	1	0	0	93	726	92
RTE	Gloucestershire Hospitals NHS Foundation Trust	19	81	56	25	0	0	0	100	189	92
RVJ	North Bristol NHS Trust	31	69	48	19	1	0	0	100	110	95
RD1	Royal United Hospital Bath NHS Trust	35	65	42	20	1	2	1	92	197	89
RNZ	Salisbury Healthcare NHS Trust	37	63	49	9	5	0	0	100	43	98
RN3	Swindon & Marlborough NHS Trust	33	67	59	6	2	0	0	65	67	84
RA7	United Bristol Healthcare NHS Trust	26	74	49	25	0	0	0	97	120	98
<i>Dorset & Somerset</i>											
		30	70	59	7	1	0	3	98	311	89
RA4	East Somerset NHS Trust	86	34	27	7	0	0	0	94	30	87
RD3	Paole Hospital NHS Trust	21	79	78	1	0	0	0	100	92	85
RDZ	Royal Bournemouth & Christchurch Hospitals NHS Trust	24	76	70	3	2	0	0	100	35	91
RBA	Taunton & Somerset NHS Trust	29	71	52	19	0	0	0	99	129	91
RBD	West Dorset General Hospital NHS Trust	21	79	57	0	2	0	20	88	25	92
<i>South West Peninsula</i>											
		37	63	32	28	0	3	1	56	629	86
SFT	East Devon PCT	62	38	14	24	0	0	0	100	15	87
SFV	Mid Devon PCT	17	83	41	37	0	0	5	100	12	75
RBZ	Northern Devon Healthcare NHS Trust	82	18	18	0	0	0	0
RK9	Plymouth Hospitals NHS Trust	21	79	54	24	0	1	0	68	119	92
REF	Royal Cornwall Hospitals NHS Trust	27	73	28	35	1	8	1	20	307	82
RH8	Royal Devon & Exeter NHS Foundation Trust	41	59	39	20	0	0	0	100	67	81
RA9	South Devon Health Care NHS Trust	62	38	4	32	0	0	1	100	109	91

Notes:
 "... no data available
 Some trusts/clinics where unable to provide full data for all quarters

Source: KC65 Parts C1, C2, D and E

<p>Price: Free</p>	<p>Published by The Information Centre Part of the Government Statistical Service</p> <p>ISBN: 1-84636-095-1 Bulletin: 2006/24/HSCIC</p> <p>This publication may be requested in large print or other formats. For further information contact: online: www.ic.nhs.uk telephone: 0845 300 6016 email: enquiries@ic.nhs.uk</p> <p>© 2006, The Information Centre. All rights reserved</p> <p>This work remains the sole and exclusive use of The Information Centre, and may only be reproduced, and publicly displayed, where there is explicit reference to the ownership of The Information Centre.</p> <p>This work may only be reproduced in a modified format with the express written permission of The Information Centre.</p>
---------------------------	--